

INSURANCE COUPON ENCLOSED.

24

Letts's

No. 33 *INQ*

AUSTRALASIAN

ROUGH DIARY

WITH A WEEK IN AN OPENING,

FOR

1911,

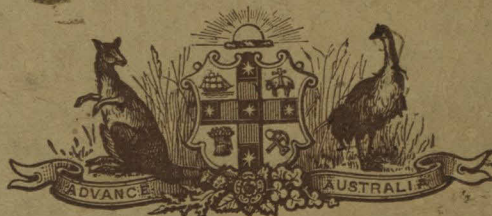

An Edition giving more space (No. 44) is published in Paper Boards, also CLOTH, Plain, and Interleaved Blotting.

PUBLISHED FOR
Letts' Diaries Company, Limited,
BY

CASELL & COMPANY, LIMITED,
376, LITTLE COLLINS STREET, MELBOURNE.

London, New York, Toronto, and SYDNEY (82, Pitt Street).

TELEGRAMS TO AND FROM
AUSTRALASIA, CHINA, AFRICA, INDIA, SPAIN, PORTUGAL,
THE MEDITERRANEAN, AND SOUTH AMERICA WITH
GREAT BRITAIN AND EUROPE.

LONDON STATIONS:

11, Old Broad Street, E.C.
 8, Leadenhall Street, E.C.
 3, Great Tower Street, E.C.
 37, Holborn Viaduct, E.C.
 4, Electra House, Finsbury
 Pavement, E.C.
 The Baltic Exchange, St.
 Mary Axe, E.C.
 41 & 42, Parliament St., S.W.
 Foreign Auction Hall,
 Covent Garden, W.C.
 449, West Strand, W.C.
 6, Denman Street, S.E.

"Via Eastern"

AUSTRALIAN STATIONS:
 Perth. — Moir's Chambers, St.
 George's Terrace.
 Adelaide. — (Manager's Office)
 Advertiser Buildings, King
 William Street.
 Sydney. — Gibb's Chambers, 7,
 Moore Street.

(Agency). — Equitable Buildings,
 Collins Street, Melbourne.

UNITED KINGDOM.—PROVINCIAL STATIONS:

Liverpool. —
 K13, Exchange Buildings.
 86, New Cotton Exchange.
 Manchester. — 44, Spring
 Gardens.
 Glasgow. — 5, Royal Bank Place.
 Newcastle. — K, Exchange Build-
 ings, Quayside.
 Cardiff. — 33, Merchants' Ex-
 change, Bute Docks.

(AGENCIES). — Birmingham. — St. Edmund's Chambers, Edmund Street.
 Bradford. — 21, Forster Square.

AND FROM ALL POSTAL TELEGRAPH OFFICES.

NORWICH UNION FIRE INSURANCE
SOCIETY, LIMITED.

Head Offices: NORWICH.

FOUNDED 1797.

With which is Incorporated

The Norwich & London Accident Insurance Association.

Chief London Offices:

50, FLEET ST., E.C., 71 & 72, KING WILLIAM ST., E.C., and 114, CANNON ST., E.C.

Losses Paid - - - - £25,750,000.

Lowest Rates of Premium. Prompt and Liberal Settlement of Losses.

ALL CLASSES OF FIRE AND ACCIDENT INSURANCE TRANSACTED.

INDO-EUROPEAN TELEGRAPH CO., LTD.

DIRECT OVERLAND ROUTE

Connected with

Sth. RUSSIA, TURKEY,
PERSIA, INDIA,
and FAR EAST.

Automatic Wheatstone Working on all Circuits,
 including London—Karachi, without
 intermediate re-transmission.

Telegrams should be marked—
VIA INDO
 And may be handed in at

LONDON:

18, Old Broad Street, E.C.
 6 & 8, Lime Street Square, E.C.
 10 & 11, Mincing Lane, E.C.

LIVERPOOL:

African Ho., 6, Water Street.

MANCHESTER:

Duchy Chambers, Clarence St.

Or at any Postal Telegraph Station.

THE PIONEER OF LIABILITY INSURANCE.

Established 1880.

THE EMPLOYERS' LIABILITY ASSURANCE
CORPORATION LTD.



Capital Subscribed, £1,000,000.

Reserves, £1,400,000.

Claims paid, £6,000,000.

WORKMEN'S COMPENSATION.

ACCIDENTS OF ALL KINDS.

FIDELITY GUARANTEES.

FIRE.

BURGLARY.

Head Offices:—Hamilton House, Victoria Embankment, London, E.C.

AGENCIES IN THE PRINCIPAL COMMERCIAL CENTRES THROUGHOUT THE WORLD.

Royal Insurance Buildings,
 1, North John Street,
LIVERPOOL.

TOTAL FUNDS
£16,630,262.

FIRE.
MARINE.



ACCIDENT.

ABSOLUTE SECURITY.

MODERATE RATES OF PREMIUM.

LIBERAL POLICY CONDITIONS.

SUN FIRE OFFICE
 FOUNDED 1710.
THE OLDEST INSURANCE OFFICE IN THE WORLD.

Head Office:

63, Threadneedle Street, London, E.C.

Insurances effected against the following risks:—

FIRE,
 RESULTANT LOSS OF RENT AND PROFITS. PERSONAL ACCIDENT.
 EMPLOYERS' LIABILITY and SICKNESS and DISEASE.
 WORKMEN'S COMPENSATION, including FIDELITY GUARANTEE.
 ACCIDENTS TO DOMESTIC SERVANTS. BURGLARY. PLATE GLASS.

Capital Paid-Up and other Funds £2,905,291
Capital Uncalled £2,280,000
£5,185,291

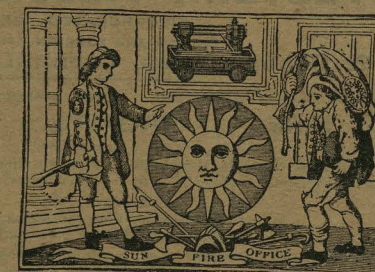

COMMERCIAL UNION ASSURANCE
COMPANY, LTD.,

In which is now merged the "HAND-IN-HAND" INSURANCE SOCIETY.

FIRE—LIFE—MARINE—ACCIDENT.
CAPITAL FULLY SUBSCRIBED £2,950,000
CAPITAL PAID UP £295,000
LIFE FUNDS £4,013,097
SPECIAL TRUST FUNDS: "West of England" £615,432
 "Hand-in-Hand" £3,785,068
 "Union Life Fund" £3,885,389
OTHER ASSETS £6,687,252
TOTAL, 31st December, 1909 £18,986,238
TOTAL ANNUAL INCOME EXCEEDS £5,500,000

Head Office: 24, 25 & 26, CORNHILL, LONDON, E.C.

The following classes of Insurances effected:—Fire, Life and Annuities, Marine, Leasehold Redemption and Sinking Fund, Accident (including Personal Accident, Third Party, Burglary, Plate Glass, Fidelity Guarantee, Employers Liability and Workmen's Compensation). The Company will act as Trustees and Executors under Wills.

Prospectuses and all information needful for effecting Assurances may be obtained at any of the Company's Offices or Agencies throughout the World.

THE SCOTTISH WIDOWS' FUND,

Established 1815.

Assets
 £20,000,000.

The LARGEST and WEALTHIEST MUTUAL LIFE ASSURANCE OFFICE in the United Kingdom,

Transacts all Classes of LIFE ASSURANCE and ANNUITY BUSINESS on the most favourable terms.

New Business (1909), £2,082,000. Income (1909), over £2,100,000. Total Claims Paid, £36,000,000.

PROSPECTUS, LADY'S PROSPECTUS & QUOTATIONS, Sent immediately on Application.

Head Office—**EDINBURGH: 9, ST. ANDREW SQUARE.**

LONDON: 28, CORNHILL, E.C., and 5, WATERLOO PLACE, S.W.

Agencies in all the Principal Towns in the United Kingdom.

YOU can save

half the time usually spent in attending to correspondence, preparing notes and copy, etc., by using

THE NEW MODEL YÖST TYPEWRITER

and at the same time produce work infinitely more legible.

It is easy to learn, extremely durable, and economical to maintain.

The writing is always in sight.

Any style of type can be supplied to suit Customers' requirements.

FULL PARTICULARS ON APPLICATION.

THE YÖST TYPEWRITER CO., LTD., *Head Office*—50, Holborn Viaduct, London, E.C.
Branches everywhere.

WESTERN ASSURANCE CO.

INCORPORATED 1851.

BRITISH AND FOREIGN OFFICES

2, Change Alley, Cornhill, London, E.C.

Paid-up Capital, £513,350. Total Losses Paid, over £10,000,000.

FIRE. PROFITS. MARINE.

Branches:

Greg's Bldgs., Booth St., Manchester. | Foster's Chambers, Small Street, Bristol.
141, St. Vincent Street, Glasgow. | 1, Tithebarn Street, Liverpool.

District Offices:

Winchester House, Victoria Square, Birmingham.
7, Collingwood Street, Newcastle-on-Tyne.

Fire and Marine Insurances at Home and Abroad granted at Current Rates.

CLAIMS PROMPTLY AND LIBERALLY SETTLED.

Directors:

RT. HON. SIR J. H. KENNAWAY, BART., C.B. (*Chairman*).

ALFRED COOPER, Esq. (Messrs. Grahams & Co.) | SIR E. CABLE (Messrs. Bird & Co.).

APPLICATIONS FOR AGENCIES AT HOME AND FOREIGN TOWNS INVITED.

R. H. R. BURDER, *Manager & Underwriter*.

H. M. BENTLEY, *Asst. Manager*.

**TO INSURE
A PROSPEROUS YEAR**
and save Money, Trouble and Worry
INSURE WITH THE

**BRITISH GENERAL
INSURANCE COMPANY, LIMITED.**

Head Office: 66, Cheapside, London, E.C.

FIRE, Burglary, Personal Accident and Sickness,
Employers' Liability, Third Party, Drivers' Accidents,
Motor Car, Plate Glass, Fidelity Guarantee, Lifts and
Cranes, Horses, Property Owners' Liability, &c., &c.

A Natural Remedy

Time was when disease was thought to be due to the direct influence of evil spirits, and exorcism and magic were invoked to cast it out.

Science has taught us wisdom. The evil spirits exist still. We call them "Disease Germs," and they also must be cast out. Once lodged in the stomach or intestines, fever with its hallucinations, or biliousness with its aches and pains, is the result.

Eno's 'Fruit Salt'

is the approved remedy for driving out disease germs. Its action is quick and thorough. It clears the intestines, rouses the torpid liver to new life, stimulates the mucous membrane to a healthy action, and cleanses and invigorates the whole digestive tract.

It may be safely taken at any time by old or young.

It is very effective in the early stages of Diarrhoea by removing the irritating cause.

Be prepared for emergencies by always keeping a bottle in the house.

Prepared only by J. C. ENO, Ltd., 'FRUIT SALT' WORKS LONDON, S.E.

Letts's AUSTRALASIAN DIARY

FOR

1911,

BEING THE SECOND YEAR OF THE REIGN OF HIS MAJESTY KING GEORGE V.—(Accession, May 6, 1910.)



PUBLISHED FOR

LETTS' DIARIES COMPANY, LIMITED,

BY

CASELL & COMPANY, LIMITED,

LONDON, NEW YORK, TORONTO AND MELBOURNE.

[ALL RIGHTS RESERVED.]

Letts's Diaries can be obtained at all the Principal Booksellers throughout the World.

For a Full Description whereby to obtain a Counterpart of this Diary, see Order Form.

Hazell, Watson & Viney, Ltd., Printers, London & Aylesbury.

5
5
2.6

CALENDAR FOR 1911.

JANUARY, 1911. FIRST MONTH—THIRTY-ONE DAYS.			FEBRUARY, 1911. SECOND MONTH—TWENTY-EIGHT DAYS.			MARCH, 1911. THIRD MONTH—THIRTY-ONE DAYS.		
Days of the M. W. Y.	Sundays, Phases of the Moon, &c.	High Water at Sydney A.M. P.M.	Days of the M. W. Y.	Sundays, Phases of the Moon, &c.	High Water at Sydney A.M. P.M.	Days of the M. W. Y.	Sundays, Phases of the Moon, &c.	High Water at Sydney A.M. P.M.
1 S.	1 a. Christ. ● 2h 21m A.M.	8 44 9 4	1 W.	32 Purification of V. Mary.	9 43 10 1	1 W.	60 Ash Wednesday. Lent begins.	8 45 9 2
2 M.	2 Fed. of Aust., 1901. Circum.	9 23 9 42	2 Th.	33	10 10 10 38	2 Th.	61 St. David ● 1oh 31m A.M.	9 19 9 36
3 Tu.	3 (2) Mohammedan Year 1329 beg.	10 2 10 22	3 F.	34	10 58 11 19	3 F.	62	9 54 10 13
4 W.	4	10 43 11 4	4 S.	35	11 42 —	4 S.	63	10 32 10 52
5 Th.	5 Epiphany. Twelfth Day	11 26 11 49	5 S.	36 5 after Epiphany	0 6 0 31	5 S.	64 1 in Lent. Ember Week	11 14 11 38
6 F.	6	— 0 13	6 M.	37	0 57 1 26	6 M.	65	— 0 6
7 S.	7	0 39 1 5	7 Tu.	38 1h 28m A.M.	1 57 2 30	7 Tu.	66	0 35 1 6
8 S.	8 1 after Epiphany. [] 4h 20m P.M.	1 32 1 59	8 W.	39 Half Quarter Day	3 57 3 41	8 W.	67	1 40 2 16
9 M.	9	2 28 2 59	9 Th.	40	4 19 4 56	9 Th.	68	2 55 3 35
10 Tu.	10	3 31 4 3	10 F.	41	5 33 6 8	10 F.	69	4 14 4 52
11 W.	11	4 36 5 10	11 S.	42	6 41 7 11	11 S.	70	5 29 6 3
12 Th.	12	5 43 6 16	12 S.	43 Septuagesima Sun.	7 40 8 5	12 S.	71 2 in Lent	6 33 7 0
13 F.	13	6 48 7 19	13 M.	44 8h 37m P.M.	8 28 8 47	13 M.	72	7 25 7 49
14 S.	14	7 49 8 15	14 Tu.	45	9 7 9 25	14 Tu.	73	8 9 8 27
15 S.	15 2 after Epiphany. [] 8h 26m A.M.	8 39 9 2	15 W.	46	9 43 10 1	15 W.	74 9h 58m A.M.	8 44 9 0
16 M.	16	9 24 9 46	16 Th.	47	10 19 10 37	16 Th.	75	9 16 9 31
17 Tu.	17	10 8 10 29	17 F.	48	10 56 11 15	17 F.	76 St. Patrick	9 47 10 4
18 W.	18	10 50 11 12	18 S.	49	11 35 11 56	18 S.	77	10 21 10 38
19 Th.	19	11 34 11 57	19 S.	50 Sexagesima Sunday	— 0 18	19 S.	78 3 in Lent	10 56 11 16
20 F.	20	— 0 20	20 M.	51	0 42 1 7	20 M.	79	11 38 —
21 S.	21	0 44 1 8	21 Tu.	52 1h 44m P.M.	1 32 2 0	21 Tu.	80	0 1 0 26
22 S.	22 3 a. Epiph. () 4h 21m P.M.	1 32 1 57	22 W.	53	2 30 3 1	22 W.	81 Autumn commences 4h A.M.	0 53 1 21
23 M.	23	2 23 2 50	23 Th.	54	3 32 4 3	23 Th.	82 1oh 26m A.M.	1 51 2 23
24 Tu.	24 Conversion of St. Paul	4 14 4 42	24 F.	55 St. Matthias, Ap.	4 35 5 7	24 F.	83	2 57 3 31
25 W.	25	5 11 5 40	25 S.	56	5 39 6 8	25 S.	84 Annun. Lady D. Quarter D.	4 4 4 36
26 Th.	26 Foundation of Australia	6 7 6 33	26 S.	57 Quinquagesima Sun.	6 35 7 1	26 S.	85 4 in Lent	5 7 5 38
27 F.	27	6 59 7 24	27 M.	58	7 26 7 48	27 M.	86	6 6 6 32
28 S.	28	7 48 8 9	28 Tu.	59 Shrove Tuesday	8 8 8 27	28 Tu.	87	6 56 7 19
29 S.	29 4 after Epiphany	8 29 8 48	29 W.	88	7 41 8 1	29 W.	88	7 41 8 1
30 M.	30 ● 7h 45m P.M.	8 29 8 48	30 Th.	89	8 20 8 37	30 Th.	89	8 20 8 37
31 Tu.	31	9 6 9 25	31 F.	90	8 53 9 11	31 F.	90	8 53 9 11
APRIL, 1911. FOURTH MONTH—THIRTY DAYS.			MAY, 1911. FIFTH MONTH—THIRTY-ONE DAYS.			JUNE, 1911. SIXTH MONTH—THIRTY DAYS.		
Days of the M. W. Y.	Sundays, Phases of the Moon, &c.	High Water at Sydney A.M. P.M.	Days of the M. W. Y.	Sundays, Phases of the Moon, &c.	High Water at Sydney A.M. P.M.	Days of the M. W. Y.	Sundays, Phases of the Moon, &c.	High Water at Sydney A.M. P.M.
1 S.	1	9 29 9 48	1 M.	121 SS. Philip & James, App.	9 53 10 17	1 Th.	152	11 36 —
2 S.	2 5 in Lent	10 9 10 31	2 Tu.	122	10 44 11 13	2 F.	153	0 7 0 39
3 M.	3	10 55 11 21	3 W.	123	11 44 —	3 S.	154 King George V. born, 1865	1 10 1 40
4 Tu.	4	11 50 —	4 Th.	124	0 18 0 53	4 S.	155 Whit Sun. Ember Week	2 10 2 40
5 W.	5	0 21 0 57	5 F.	125 1h 14m P.M.	1 28 2 4	5 M.	156 Whitsun Mon. [] 8h 4m A.M.	3 10 3 38
6 Th.	6 3h 55m P.M.	1 34 2 12	6 S.	126 King's Accession, 1910	2 40 3 15	6 Tu.	157 Whitsun Tuesday	4 6 4 33
7 F.	7	2 52 3 31	7 S.	127 3 after Easter	3 48 4 19	7 W.	158	4 58 5 22
8 S.	8	4 9 4 44	8 M.	128	4 48 5 15	8 Th.	159	5 46 6 9
9 S.	9 Palm Sunday	5 17 5 46	9 Tu.	129 Federal Parliament op. 1901.	5 41 6 4	9 F.	160	6 31 6 53
10 M.	10	6 13 6 37	10 W.	130 Proclamation, King George V.	6 26 6 47	10 S.	161	7 15 7 35
11 Tu.	11	7 0 7 22	11 Th.	131 [Half Quarter Day	7 7 7 27	11 S.	162 Trinity Sunday. St.	7 55 8 14
12 W.	12	7 42 8 0	12 F.	132	7 46 8 4	12 M.	163 7h 51m A.M. [Barnabas, Ap.	8 33 8 50
13 Th.	13 Maundy Thursday	8 16 8 32	13 S.	133 4h 10m P.M.	8 21 8 37	13 Tu.	164	9 9 9 28
14 F.	14 Good Friday. 0h 37m A.M.	8 47 9 2	14 S.	134 4 after Easter	8 52 9 9	14 W.	165	9 47 10 6
15 S.	15 Easter Even	9 18 9 34	15 M.	135	9 26 9 44	15 Th.	166	10 26 10 47
16 S.	16 Easter Day	9 50 10 8	16 Tu.	136	10 3 10 23	16 F.	167	11 9 11 32
17 M.	17 Easter Monday	10 26 10 46	17 W.	137	10 44 11 7	17 S.	168	11 56 —
18 Tu.	18 Easter Tuesday	11 7 11 30	18 Th.	138	11 32 11 58	18 S.	169 1 after Trinity	0 21 0 46
19 W.	19	11 55 —	19 F.	139	— 0 25	19 M.	170	1 12 1 39
20 Th.	20	0 23 0 52	20 S.	140	0 52 1 21	20 Tu.	171 6h 51m A.M.	2 6 2 34
21 F.	21	1 22 1 53	21 S.	141 Rog. Sun. () 7h 23m P.M.	1 50 2 19	21 W.	172	3 3 3 32
22 S.	22 () 4h 36m A.M.	2 24 2 57	22 Tu.	142 Rogation Day	2 49 3 19	22 Th.	173 Winter commences, 11h P.M.	4 1 4 31
23 S.	23 Low Sunday—1 after (Easter). St. George	3 29 4 0	23 W.	143 Rogation Day	3 48 4 17	23 F.	174 Duke of Cornwall born, 1894	5 1 5 32
24 M.	24	4 31 5 0	24 Th.	144 Rogation Day. (Empire Day)	4 45 5 13	24 S.	175 St. John Bapt. Quarter Day	6 2 6 32
25 Tu.	25 St. Mark, Evan.	5 28 5 55	25 F.	145 Ascension Day	5 40 6 6	25 S.	176 2 after Trinity	7 2 7 31
26 W.	26	6 20 6 44	26 Th.	146 Queen Mary born, 1867	6 32 6 57	26 M.	177 1h 20m P.M.	7 59 8 25
27 Th.	27	7 7 7 30	27 S.	147	7 23 7 48	27 Tu.	178	8 50 9 14
28 F.	28	7 51 8 11	28 S.	148 Sun. after Ascension.	8 11 8 34	28 W.	179	9 38 10 3
29 S.	29 ● 8h 25m A.M.	8 30 8 50	29 M.	149 [] 4h 24m P.M.	8 56 9 20	29 Th.	180 St. Peter, Ap.	10 27 10 52
30 S.	30 2 after Easter.	9 10 9 31	30 Tu.	150	9 44 10 10	30 F.	181	11 17 11 43
31 Tu.	31	9 6 9 25	31 W.	151	10 38 11 7			

CALENDAR FOR 1911.

JULY, 1911. SEVENTH MONTH—THIRTY-ONE DAYS.			AUGUST, 1911. EIGHTH MONTH—THIRTY-ONE DAYS.			SEPTEMBER, 1911. NINTH MONTH—THIRTY DAYS.		
Days of the M. W. Y.	Sundays, Phases of the Moon, &c.	High Water at Sydney A.M. P.M.	Days of the M. W. Y.	Sundays, Phases of the Moon, &c.	High Water at Sydney A.M. P.M.	Days of the M. W. Y.	Sundays, Phases of the Moon, &c.	High Water at Sydney A.M. P.M.
1 S.	1 182	— 0 10	1 Tu.	213 9h 29m A.M.	0 43 1 8	1 F.	244 2h 21m A.M.	1 44 2 13
2 S.	183 3 after Trinity	0 37 1 3	2 W.	214	1 33 1 59	2 S.	245	2 44 3 17
3 M.	184 7h 20m P.M.	1 29 1 55	3 Th.	215	2 27 2 56	3 S.	246 12 after Trinity	3 50 4 23
4 Tu.	185 Dec. of American Independence	2 22 2 49	4 F.	216	3 25 3 55	4 M.	247	4 54 5 24
5 W.	186	3 16 3 43	5 S.	217	4 25 4 55	5 Tu.	248	5 53 6 21
6 Th.	187	4 10 4 38	6 S.	218 8 after Trinity	5 24 5 53	6 W.	249	6 47 7 11
7 F.	188	5 4 5 31	7 M.	219	6 20 6 46	7 Th.	250	7 33 7 54
8 S.	189	5 56 6 21	8 Tu.	220	7 12 7 35	8 F.	251	8 13 8 30
9 S.	190 4 after Trinity	6 45 7 9	9 W.	221	7 57 8 17	9 S.	252 1h 57m A.M.	8 45 9 1
10 M.	191	7 32 7 54	10 Th.	222 0h 55m P.M.	8 35 8 52	10 S.	253 13 after Trinity	9 18 9 35
11 Tu.	192 1oh 53m P.M.	8 15 8 35	11 F.	223 Half Quarter Day	9 10 9 27	11 M.	254	9 52 10 9
12 W.	193	8 54 9 12	12 S.	224	9 44 10 1	12 Tu.	255	10 28 10 48
13 Th.	194	9 30 9 48	13 S.	225 9 after Trinity	10 18 10 36	13 W.	256	11 10 11 34
14 F.	195	10 7 10 26	14 M.	226	10 54 11 14	14 Th.	257	— 0 1
15 S.	196	10 45 11 5	15 Tu.	227	11 36 11 59	15 F.	258	0 31 1 4
16 S.	197 5 after Trinity	11 25 11 46	16 W.	228	— 0 24	16 S.	259 3h 51m A.M.	1 39 2 17
17 M.	198	— 0 9	17 Th.	229 1oh 11m P.M.	0 51 1 20	17 S.	260 14 after Trinity.	2 57 3 39
18 Tu.	199	0 33 0 58	18 F.	230	1 52 2 26	18 M.	261 [Ember Week	4 18 4 56
19 W.	200 3h 31m P.M.	1 24 1 52	19 S.	231	3 3 3 41	19 Tu.	262	5 32 6 4
20 Th.	201	2 21 2 52	20 S.	232 10 after Trinity.	4 20 4 59	20 W.	263	6 34 7 1
21 F.	202	3 24 3 58	21 M.	233	5 37 6 13	21 Th.	264 St. Matthew, Ap.	7 26 7 49
22 S.	203	4 33 5 8	22 Tu.	234	6 46 7 10	22 F.	265	8 9 8 27
23 S.	204 6 after Trinity	5 43 6 18	23 W.	235	7 44 8 8	23 S.	266	8 43 8 59
24 M.	205	6 51 7 23	24 Th.	236 St. Bartholomew, Ap. ● 2h 14m	8 30 8 49	24 S.	267 15 after Trinity. Spring	9 15 9 31
25 Tu.	206 St. James, Ap.	7 52 8 18	25 F.	237	9 8 9 26	25 M.	268 [commences 2h P.M.	9 48 10 5
26 W.	207 ● 6h 12m A.M.	8 42 9 5	26 S.	238	9 43 10 1	26 Tu.	269	10 23 10 41
27 Th.	208	9 27 9 48	27 S.	239 11 after Trinity	10 18 10 37	27 W.	270	11 1 11 23
28 F.	209	10 9 10 29	28 M.	240	10 56 11 16	28 Th.	271	11 47 —
29 S.	210	10 50 11 12	29 Tu.	241	11 37 11 59	29 F.	272 St. Michael & All Angels.	0 13 0 40
30 S.	211 7 after Trinity	11 34 11 56	30 W.	242	— 0 23	30 S.	273 9h 8m P.M. [Quarter Day	1 9 1 39
31 M.	212	— 0 19	31 Th.	243	0 49 1 16			
OCTOBER, 1911. TENTH MONTH—THIRTY-ONE DAYS.			NOVEMBER, 1911. ELEVENTH MONTH—THIRTY DAYS.			DECEMBER, 1911. TWELFTH MONTH—THIRTY-ONE DAYS.		
Days of the M. W. Y.	Sundays, Phases of the Moon, &c.	High Water at Sydney A.M. P.M.	Days of the M. W. Y.	Sundays, Phases of the Moon, &c.	High Water at Sydney A.M. P.M.	Days of the M. W. Y.	Sundays, Phases of the Moon, &c.	High Water at Sydney A.M. P.M.
1 S.	1 274 16 after Trinity	2 10 2 43	1 W.	305 All Saints' Day	3 40 4 9	1 F.	335 Queen Alexandra born, 1844	3 47 4 14
2 M.	275	3 17 3 49	2 Th.	306	4 38 5 6	2 S.	336	4 42 5 10
3 Tu.	276	4 21 4 51	3 F.	307	5 32 5 56	3 S.	337 1 in Advent	5 37 6 3
4 W.	277	5 20 5 48	4 S.	308	6 19 6 42	4 M.	338	6 28 6 55
5 Th.	278	6 14 6 38	5 S.	309 21 after Trinity	7 5 7 27	5 Tu.	339	7 22 7 48
6 F.	279	7 0 7 22	6 M.	310	7 49 8 9	6 W.	340	8 12 8 35
7 S.	280	7 42 8 0	7 Tu.	311 Cup Day, Melbourne	8 30 8 50	7 Th.	341	8 59 9 23
8 S.	281 17 after Trinity.	8 18 8 35	8 W.	312 [] 4h 48m A.M.	9 11 9 33	8 F.	342	9 48 10 15
9 M.	282 [] 2h 11m P.M.	8 52 9 9	9 Th.	313 King Edward VII. born, 1841	9 56 10 21	9 S.	343	10 42 11 10
10 Tu.	283	9 27 9 46	10 F.	314	10 48 11 17	10 S.	344 2 in Advent	11 39 —
11 W.	284	10 7 10 29	11 S.	315 Half Quarter Day	11 49 —	11 M.	345	0 9 0 40
12 Th.	285	10 54 11 22	12 Tu.	316 22 after Trinity	0 22 0 56	12 Tu.	346	1 10 1 39
13 F.	286	11 52 —	13 W.	317 5h 19m P.M.	1 31 2 6	13 W.	347	2 2 2 38
14 S.	287	0 25 1 0	14 Th.	318	2 40 3 14	14 Th.	348	3 7 3 35
15 S.	288 18 after Trinity.	1 38 2 16	15 W.	319	3 46 4 16	15 F.	349	4 2 4 29
16 M.	289 [] 9h 46m A.M.	2 55 3 33	16 Th.	320	4 44 5 11	16 S.	350	4 55 5 21

GENERAL INFORMATION, &c.

EXPLANATION OF CALENDAR.

Moon's Phases: — New Moon; — First Quarter; — Full Moon; — Last Quarter.

CHRONOLOGICAL NOTES, 1911.

Golden Number 12 Dominical Letter ... A
Ecliptic ... 30 Roman Indiction ... 9
Solar Cycle ... 16 Julian P. (Yr. of) 6624

ECLIPSES IN 1911.

Of the Sun, Two; of the Moon (penumbral) Two:—

I. APRIL 28-29. Total Eclipse of the Sun. The line of total eclipse passes from the S.E. of New South Wales over Samoa and the Pacific to about 200 miles S. of San Salvador. Partial eclipse visible in the E. half of Australia and New Guinea, in Tasmania, New Zealand, Sandwich Isles, U.S.A., Central America, and the W. of Colombia, Ecuador and Peru.

Eclipse begins 28 7 49 p.m. in 161°E 32°S
Central " " 8 46 p.m. " 149°E 37°S
" " ends 29 9 a.m. " 90°W 11°N
" " " 1 6 a.m. " 103°W 16°N

At Adelaide Rises 29 7 12 a.m. Stand-
Melbourne Eclipsed 7 44 a.m. ard
Sydney " 7 46 a.m. Time.
Wellington, N.Z. 29 7 27 a.m. 9 28 a.m.

II. MAY 13. Penumbral Eclipse of the Moon. Begins 3h. 46m. a.m.; Ends 8h. 7m. a.m.

III. OCTOBER 22. Annular Eclipse of the Sun. The line of central eclipse passes from the Aral Sea over Hainan, Palawan and the S. part of New Guinea. Partial eclipse visible in E. of Russia, in Asia (except N.E. & S.W.), Australia, N. of New Zealand and W. of Pacific.

Eclipse begins 22 1 20 a.m. in 75°E 38°N
Central " " 2 25 a.m. " 66°E 45°N
" " ends 23 6 a.m. " 178°E 8°S
" " " 7 6 a.m. " 162°E 15°S

At Bombay 7 10 a.m. 9 3 a.m.
Madras 7 22 " 9 17 " } Standard
Hong Kong 9 52 " 1 5 p.m. Time.
Perth, W.A. 9 58 p.m. 1 30 " }
Adelaide 2 25 " 4 0 " }
Melbourne 3 11 " 4 26 " }
Sydney 3 1 " 4 44 " }
Wellington, N.Z. 3 22 " 5 35 " }

IV. NOVEMBER 6. Penumbral Eclipse of the Moon. Begins 1h. 40m. p.m.; Ends 5h. 34m. p.m.

JEWISH CALENDAR.

1911. 5671.
Jan. 1 ... Tebet 1
" 10 Fast, Siege of Jeru ... 10
" 30 ... Sebat 1
Mar. 1 ... Adar 1
" 13 Fast of Esther ... 13
" 14 Purim ... 14
" 15 Shushan Purim ... 15
" 30 ... Nisan 1
April 13 Fest. of Passover ... 15
" 14 " " 2nd Day ... 16
" 19 " " 7th " ... 21
" 20 " " 8th " ... 22
" 29 ... Yiar 1
May 16 Fest. 33rd of Omer ... 18
" 28 ... Sivan 1
June 2 Pentecost, 1st Day ... 6
" 3 " " 2nd " ... 7
" 27 ... Tamuz 1
July 13 Fast of Tamuz ... 17
" 26 ... Ab 1
Aug. 3 Fast of Ab ... 9
" 25 ... Elul 1

JEWISH CALENDAR.—cont.

1911. 5672.
Sept. 23 New Year 5672 ... Tisri 1
" 24 " " 2nd Day ... 2
" 25 Fast of Guedaliah ... 3
Oct. 2 Day of Atonement ... 10
" 7 Feast of Tabernacles ... 15
" 8 " " 2nd Day ... 16
" 13 Hosana Raba ... 21
" 14 Feast of 8th Day ... 22
" 15 Rejoicing of the Law ... 23
" 23 ... Hesvan 1
Nov. 22 ... Kislev 1
Dec. 16 Dedication of Temple ... 25
" 22 ... Tebet 1
" 31 Fast, Siege of Jeru ... 10

MOHAMMEDAN CALENDAR.

1911. 1329.
Jan. 2 Muharrem 1 July 28 Shaaban 1
Feb. 1 Saphar 1 Aug. 26 Ramadan 1
Mar. 2 Rabia I. 1 Sept 25 Shawall 1
Apl. 1 Rabia II. 1 Oct. 24 Dulkaada 1
" 30 Jomada I. 1 Nov. 23 Dulheggai 1
May 30 Jomada II. 1 1330.
June 28 Rajab 1 Dec. 22 Muharrem 1

1911. 1329.
Jan. 2 Muharrem 1 July 28 Shaaban 1
Feb. 1 Saphar 1 Aug. 26 Ramadan 1
Mar. 2 Rabia I. 1 Sept 25 Shawall 1
Apl. 1 Rabia II. 1 Oct. 24 Dulkaada 1
" 30 Jomada I. 1 Nov. 23 Dulheggai 1
May 30 Jomada II. 1 1330.
June 28 Rajab 1 Dec. 22 Muharrem 1

1911. 1329.
Jan. 2 Muharrem 1 July 28 Shaaban 1
Feb. 1 Saphar 1 Aug. 26 Ramadan 1
Mar. 2 Rabia I. 1 Sept 25 Shawall 1
Apl. 1 Rabia II. 1 Oct. 24 Dulkaada 1
" 30 Jomada I. 1 Nov. 23 Dulheggai 1
May 30 Jomada II. 1 1330.
June 28 Rajab 1 Dec. 22 Muharrem 1

1911. 1329.
Jan. 2 Muharrem 1 July 28 Shaaban 1
Feb. 1 Saphar 1 Aug. 26 Ramadan 1
Mar. 2 Rabia I. 1 Sept 25 Shawall 1
Apl. 1 Rabia II. 1 Oct. 24 Dulkaada 1
" 30 Jomada I. 1 Nov. 23 Dulheggai 1
May 30 Jomada II. 1 1330.
June 28 Rajab 1 Dec. 22 Muharrem 1

1911. 1329.
Jan. 2 Muharrem 1 July 28 Shaaban 1
Feb. 1 Saphar 1 Aug. 26 Ramadan 1
Mar. 2 Rabia I. 1 Sept 25 Shawall 1
Apl. 1 Rabia II. 1 Oct. 24 Dulkaada 1
" 30 Jomada I. 1 Nov. 23 Dulheggai 1
May 30 Jomada II. 1 1330.
June 28 Rajab 1 Dec. 22 Muharrem 1

1911. 1329.
Jan. 2 Muharrem 1 July 28 Shaaban 1
Feb. 1 Saphar 1 Aug. 26 Ramadan 1
Mar. 2 Rabia I. 1 Sept 25 Shawall 1
Apl. 1 Rabia II. 1 Oct. 24 Dulkaada 1
" 30 Jomada I. 1 Nov. 23 Dulheggai 1
May 30 Jomada II. 1 1330.
June 28 Rajab 1 Dec. 22 Muharrem 1

1911. 1329.
Jan. 2 Muharrem 1 July 28 Shaaban 1
Feb. 1 Saphar 1 Aug. 26 Ramadan 1
Mar. 2 Rabia I. 1 Sept 25 Shawall 1
Apl. 1 Rabia II. 1 Oct. 24 Dulkaada 1
" 30 Jomada I. 1 Nov. 23 Dulheggai 1
May 30 Jomada II. 1 1330.
June 28 Rajab 1 Dec. 22 Muharrem 1

1911. 1329.
Jan. 2 Muharrem 1 July 28 Shaaban 1
Feb. 1 Saphar 1 Aug. 26 Ramadan 1
Mar. 2 Rabia I. 1 Sept 25 Shawall 1
Apl. 1 Rabia II. 1 Oct. 24 Dulkaada 1
" 30 Jomada I. 1 Nov. 23 Dulheggai 1
May 30 Jomada II. 1 1330.
June 28 Rajab 1 Dec. 22 Muharrem 1

1911. 1329.
Jan. 2 Muharrem 1 July 28 Shaaban 1
Feb. 1 Saphar 1 Aug. 26 Ramadan 1
Mar. 2 Rabia I. 1 Sept 25 Shawall 1
Apl. 1 Rabia II. 1 Oct. 24 Dulkaada 1
" 30 Jomada I. 1 Nov. 23 Dulheggai 1
May 30 Jomada II. 1 1330.
June 28 Rajab 1 Dec. 22 Muharrem 1

1911. 1329.
Jan. 2 Muharrem 1 July 28 Shaaban 1
Feb. 1 Saphar 1 Aug. 26 Ramadan 1
Mar. 2 Rabia I. 1 Sept 25 Shawall 1
Apl. 1 Rabia II. 1 Oct. 24 Dulkaada 1
" 30 Jomada I. 1 Nov. 23 Dulheggai 1
May 30 Jomada II. 1 1330.
June 28 Rajab 1 Dec. 22 Muharrem 1

1911. 1329.
Jan. 2 Muharrem 1 July 28 Shaaban 1
Feb. 1 Saphar 1 Aug. 26 Ramadan 1
Mar. 2 Rabia I. 1 Sept 25 Shawall 1
Apl. 1 Rabia II. 1 Oct. 24 Dulkaada 1
" 30 Jomada I. 1 Nov. 23 Dulheggai 1
May 30 Jomada II. 1 1330.
June 28 Rajab 1 Dec. 22 Muharrem 1

1911. 1329.
Jan. 2 Muharrem 1 July 28 Shaaban 1
Feb. 1 Saphar 1 Aug. 26 Ramadan 1
Mar. 2 Rabia I. 1 Sept 25 Shawall 1
Apl. 1 Rabia II. 1 Oct. 24 Dulkaada 1
" 30 Jomada I. 1 Nov. 23 Dulheggai 1
May 30 Jomada II. 1 1330.
June 28 Rajab 1 Dec. 22 Muharrem 1

1911. 1329.
Jan. 2 Muharrem 1 July 28 Shaaban 1
Feb. 1 Saphar 1 Aug. 26 Ramadan 1
Mar. 2 Rabia I. 1 Sept 25 Shawall 1
Apl. 1 Rabia II. 1 Oct. 24 Dulkaada 1
" 30 Jomada I. 1 Nov. 23 Dulheggai 1
May 30 Jomada II. 1 1330.
June 28 Rajab 1 Dec. 22 Muharrem 1

1911. 1329.
Jan. 2 Muharrem 1 July 28 Shaaban 1
Feb. 1 Saphar 1 Aug. 26 Ramadan 1
Mar. 2 Rabia I. 1 Sept 25 Shawall 1
Apl. 1 Rabia II. 1 Oct. 24 Dulkaada 1
" 30 Jomada I. 1 Nov. 23 Dulheggai 1
May 30 Jomada II. 1 1330.
June 28 Rajab 1 Dec. 22 Muharrem 1

1911. 1329.
Jan. 2 Muharrem 1 July 28 Shaaban 1
Feb. 1 Saphar 1 Aug. 26 Ramadan 1
Mar. 2 Rabia I. 1 Sept 25 Shawall 1
Apl. 1 Rabia II. 1 Oct. 24 Dulkaada 1
" 30 Jomada I. 1 Nov. 23 Dulheggai 1
May 30 Jomada II. 1 1330.
June 28 Rajab 1 Dec. 22 Muharrem 1

1911. 1329.
Jan. 2 Muharrem 1 July 28 Shaaban 1
Feb. 1 Saphar 1 Aug. 26 Ramadan 1
Mar. 2 Rabia I. 1 Sept 25 Shawall 1
Apl. 1 Rabia II. 1 Oct. 24 Dulkaada 1
" 30 Jomada I. 1 Nov. 23 Dulheggai 1
May 30 Jomada II. 1 1330.
June 28 Rajab 1 Dec. 22 Muharrem 1

1911. 1329.
Jan. 2 Muharrem 1 July 28 Shaaban 1
Feb. 1 Saphar 1 Aug. 26 Ramadan 1
Mar. 2 Rabia I. 1 Sept 25 Shawall 1
Apl. 1 Rabia II. 1 Oct. 24 Dulkaada 1
" 30 Jomada I. 1 Nov. 23 Dulheggai 1
May 30 Jomada II. 1 1330.
June 28 Rajab 1 Dec. 22 Muharrem 1

1911. 1329.
Jan. 2 Muharrem 1 July 28 Shaaban 1
Feb. 1 Saphar 1 Aug. 26 Ramadan 1
Mar. 2 Rabia I. 1 Sept 25 Shawall 1
Apl. 1 Rabia II. 1 Oct. 24 Dulkaada 1
" 30 Jomada I. 1 Nov. 23 Dulheggai 1
May 30 Jomada II. 1 1330.
June 28 Rajab 1 Dec. 22 Muharrem 1

1911. 1329.
Jan. 2 Muharrem 1 July 28 Shaaban 1
Feb. 1 Saphar 1 Aug. 26 Ramadan 1
Mar. 2 Rabia I. 1 Sept 25 Shawall 1
Apl. 1 Rabia II. 1 Oct. 24 Dulkaada 1
" 30 Jomada I. 1 Nov. 23 Dulheggai 1
May 30 Jomada II. 1 1330.
June 28 Rajab 1 Dec. 22 Muharrem 1

1911. 1329.
Jan. 2 Muharrem 1 July 28 Shaaban 1
Feb. 1 Saphar 1 Aug. 26 Ramadan 1
Mar. 2 Rabia I. 1 Sept 25 Shawall 1
Apl. 1 Rabia II. 1 Oct. 24 Dulkaada 1
" 30 Jomada I. 1 Nov. 23 Dulheggai 1
May 30 Jomada II. 1 1330.
June 28 Rajab 1 Dec. 22 Muharrem 1

1911. 1329.
Jan. 2 Muharrem 1 July 28 Shaaban 1
Feb. 1 Saphar 1 Aug. 26 Ramadan 1
Mar. 2 Rabia I. 1 Sept 25 Shawall 1
Apl. 1 Rabia II. 1 Oct. 24 Dulkaada 1
" 30 Jomada I. 1 Nov. 23 Dulheggai 1
May 30 Jomada II. 1 1330.
June 28 Rajab 1 Dec. 22 Muharrem 1

1911. 1329.
Jan. 2 Muharrem 1 July 28 Shaaban 1
Feb. 1 Saphar 1 Aug. 26 Ramadan 1
Mar. 2 Rabia I. 1 Sept 25 Shawall 1
Apl. 1 Rabia II. 1 Oct. 24 Dulkaada 1
" 30 Jomada I. 1 Nov. 23 Dulheggai 1
May 30 Jomada II. 1 1330.
June 28 Rajab 1 Dec. 22 Muharrem 1

1911. 1329.
Jan. 2 Muharrem 1 July 28 Shaaban 1
Feb. 1 Saphar 1 Aug. 26 Ramadan 1
Mar. 2 Rabia I. 1 Sept 25 Shawall 1
Apl. 1 Rabia II. 1 Oct. 24 Dulkaada 1
" 30 Jomada I. 1 Nov. 23 Dulheggai 1
May 30 Jomada II. 1 1330.
June 28 Rajab 1 Dec. 22 Muharrem 1

1911. 1329.
Jan. 2 Muharrem 1 July 28 Shaaban 1
Feb. 1 Saphar 1 Aug. 26 Ramadan 1
Mar. 2 Rabia I. 1 Sept 25 Shawall 1
Apl. 1 Rabia II. 1 Oct. 24 Dulkaada 1
" 30 Jomada I. 1 Nov. 23 Dulheggai 1
May 30 Jomada II. 1 1330.
June 28 Rajab 1 Dec. 22 Muharrem 1

1911. 1329.
Jan. 2 Muharrem 1 July 28 Shaaban 1
Feb. 1 Saphar 1 Aug. 26 Ramadan 1
Mar. 2 Rabia I. 1 Sept 25 Shawall 1
Apl. 1 Rabia II. 1 Oct. 24 Dulkaada 1
" 30 Jomada I. 1 Nov. 23 Dulheggai 1
May 30 Jomada II. 1 1330.
June 28 Rajab 1 Dec. 22 Muharrem 1

1911. 1329.
Jan. 2 Muharrem 1 July 28 Shaaban 1
Feb. 1 Saphar 1 Aug. 26 Ramadan 1
Mar. 2 Rabia I. 1 Sept 25 Shawall 1
Apl. 1 Rabia II. 1 Oct. 24 Dulkaada 1
" 30 Jomada I. 1 Nov. 23 Dulheggai 1
May 30 Jomada II. 1 1330.
June 28 Rajab 1 Dec. 22 Muharrem 1

1911. 1329.
Jan. 2 Muharrem 1 July 28 Shaaban 1
Feb. 1 Saphar 1 Aug. 26 Ramadan 1
Mar. 2 Rabia I. 1 Sept 25 Shawall 1
Apl. 1 Rabia II. 1 Oct. 24 Dulkaada 1
" 30 Jomada I. 1 Nov. 23 Dulheggai 1
May 30 Jomada II. 1 1330.
June 28 Rajab 1 Dec. 22 Muharrem 1

1911. 1329.
Jan. 2 Muharrem 1 July 28 Shaaban 1
Feb. 1 Saphar 1 Aug. 26 Ramadan 1
Mar. 2 Rabia I. 1 Sept 25 Shawall 1
Apl. 1 Rabia II. 1 Oct. 24 Dulkaada 1
" 30 Jomada I. 1 Nov. 23 Dulheggai 1
May 30 Jomada II. 1 1330.
June 28 Rajab 1 Dec. 22 Muharrem 1

1911. 1329.
Jan. 2 Muharrem 1 July 28 Shaaban 1
Feb. 1 Saphar 1 Aug. 26 Ramadan 1
Mar. 2 Rabia I. 1 Sept 25 Shawall 1
Apl. 1 Rabia II. 1 Oct. 24 Dulkaada 1
" 30 Jomada I. 1 Nov. 23 Dulheggai 1
May 30 Jomada II. 1 1330.
June 28 Rajab 1 Dec. 22 Muharrem 1

1911. 1329.
Jan. 2 Muharrem 1 July 28 Shaaban 1
Feb. 1 Saphar 1 Aug. 26 Ramadan 1
Mar. 2 Rabia I. 1 Sept 25 Shawall 1
Apl. 1 Rabia II. 1 Oct. 24 Dulkaada 1
" 30 Jomada I. 1 Nov. 23 Dulheggai 1
May 30 Jomada II. 1 1330.
June 28 Rajab 1 Dec. 22 Muharrem 1

1911. 1329.
Jan. 2 Muharrem 1 July 28 Shaaban 1
Feb. 1 Saphar 1 Aug. 26 Ramadan 1
Mar. 2 Rabia I. 1 Sept 25 Shawall 1
Apl. 1 Rabia II. 1 Oct. 24 Dulkaada 1
" 30 Jomada I. 1 Nov. 23 Dulheggai 1
May 30 Jomada II. 1 1330.
June 28 Rajab 1 Dec. 22 Muharrem 1

1911. 1329.
Jan. 2 Muharrem 1 July 28 Shaaban 1
Feb. 1 Saphar 1 Aug. 26 Ramadan 1
Mar. 2 Rabia I. 1 Sept 25 Shawall 1
Apl. 1 Rabia II. 1 Oct. 24 Dulkaada 1
" 30 Jomada I. 1 Nov. 23 Dulheggai 1
May 30 Jomada II. 1 1330.
June 28 Rajab 1 Dec. 22 Muharrem 1

1911. 1329.
Jan. 2 Muharrem 1 July 28 Shaaban 1
Feb. 1 Saphar 1 Aug. 26 Ramadan 1
Mar. 2 Rabia I. 1 Sept 25 Shawall 1
Apl. 1 Rabia II. 1 Oct. 24 Dulkaada 1
" 30 Jomada I. 1 Nov. 23 Dulheggai 1
May 30 Jomada II. 1 1330.
June 28 Rajab 1 Dec. 22 Muharrem 1

1911. 1329.
Jan. 2 Muharrem 1 July 28 Shaaban 1
Feb. 1 Saphar 1 Aug. 26 Ramadan 1
Mar. 2 Rabia I. 1 Sept 25 Shawall 1
Apl. 1 Rabia II. 1 Oct. 24 Dulkaada 1
" 30 Jomada I. 1 Nov. 23 Dulheggai 1
May 30 Jomada II. 1 1330.
June 28 Rajab 1 Dec. 22 Muharrem 1

1911. 1329.
Jan. 2 Muharrem 1 July 28 Shaaban 1
Feb. 1 Saphar 1 Aug. 26 Ramadan 1
Mar. 2 Rabia I. 1 Sept 25 Shawall 1
Apl. 1 Rabia II. 1 Oct. 24 Dulkaada 1
" 30 Jomada I. 1 Nov. 23 Dulheggai 1
May 30 Jomada II. 1 1330.
June 28 Rajab 1 Dec. 22 Muharrem 1

1911. 1329.
Jan. 2 Muharrem 1 July 28 Shaaban 1
Feb. 1 Saphar 1 Aug. 26 Ramadan 1
Mar. 2 Rabia I. 1 Sept 25 Shawall 1
Apl. 1 Rabia II. 1 Oct. 24 Dulkaada 1
" 30 Jomada I. 1 Nov. 23 Dulheggai 1
May 30 Jomada II. 1 1330.
June 28 Rajab 1 Dec. 22 Muharrem 1

1911. 1329.
Jan. 2 Muharrem 1 July 28 Shaaban 1
Feb. 1 Saphar 1 Aug. 26 Ramadan 1
Mar. 2 Rabia I. 1 Sept 25 Shawall 1
Apl. 1 Rabia II. 1 Oct. 24 Dulkaada 1
" 30 Jomada I. 1 Nov. 23 Dulheggai 1
May 30 Jomada II. 1 1330.
June 28 Rajab 1 Dec. 22 Muharrem 1

1911. 1329.
Jan. 2 Muharrem 1 July 28 Shaaban 1
Feb. 1 Saphar 1 Aug. 26 Ramadan 1
Mar. 2 Rabia I. 1 Sept 25 Shawall 1
Apl. 1 Rabia II. 1 Oct. 24 Dulkaada 1
" 30 Jomada I. 1 Nov. 23 Dulheggai 1
May 30 Jomada II. 1 1330.
June 28 Rajab 1 Dec. 22 Muharrem 1

1911. 1329.
Jan. 2 Muharrem 1 July 28 Shaaban 1
Feb. 1 Saphar 1 Aug. 26 Ramadan 1
Mar. 2 Rabia I. 1 Sept 25 Shawall 1
Apl. 1 Rabia II. 1 Oct. 24 Dulkaada 1
" 30 Jomada I. 1 Nov. 23 Dulheggai 1
May 30 Jomada II. 1 1330.
June 28 Rajab 1 Dec. 22 Muharrem 1

BANK HOLIDAYS.

As kept in (1) NEW SOUTH WALES,
(2) VICTORIA, (3) SOUTH AUSTRALIA,
(4) WESTERN AUSTRALIA, (5) QUEENSLAND,
(6) TASMANIA, (7) NEW ZEALAND.

* * The numbers indicate the States in which each day is kept.

Jan. 1 N. Year's Day 1 2 3 4 5 6 7
" 26 Foundation D. 1 2 ... 4 5 6 ...

Mar. 17 St. Patrick ... 5 ... 7
April 14 Good Friday 1 2 3 4 5 6 7
" 15 Easter Eve ... 1 2 3 4 5 6 7
" 17 Easter Mon. ... 1 2 3 4 5 6 7
" 18 Easter Tues. ... 2 3 ... 6 ...

" 21 8-hours' Day ... 2 ...
" 23 St. George ... 5 ... 7
May 6 Accession Day ... 3 ...

" 24 Empire Day ... 5 ... 7
June 1 Foundation D. ... 4 ...
" 3 King's BIRTHD. 1 2 3 4 5 6 7
" 5 Whit. Monday ... 4 ... 7
Aug. 1 Lammas Day 1 ... 5 ...

Sept. 1 8-hours' Day ... 3 ...
" — Agricultural Show Day ... 2 ...

Oct. 11 Labor Day ... 7
" 21 Procl'mat'n D. ... 4 ...

Nov. 30 St. Andrew ... 5 ... 7
Dec. 10 Separation D. ... 5 ...

" 25 Christmas Day 1 2 3 4 5 6 7
(Monday, 1911)
" 26 Boxing Day 1 2 3 4 5 6 7
" 28 Foundation D. ... 3 ...

NOTE.—The Bank Holidays are generally observed by the public of the several States, except Whit Monday, St. George's Day, Aug. 1, St. Andrew's Day, Coronation Day, Accession Day, and Easter Tuesday. Agricultural Show Day is observed as a Bank Holiday only in Melbourne and suburbs.

New South Wales.—Commemorate 8 hours, 1st Monday in Oct. in Metropolitan District.

Tasmania.—At Hobart, Regatta Day; Races at Elwick (Cup Day); S. T. A. and P. Society's Show Day; at Launceston, Regatta Day; Races at Moubray (Cup Day); Longford, Show Day.

Victoria.—Melbourne (Cup Day), 1st Tuesday in Nov.; also a Bank Holiday.

Queensland.—Eight Hours Day, May 1; Agricultural Show in and around Brisbane, 2nd Wednesday in August; Friendly Societies Day, 2nd Monday in Sept.

New Zealand.—Empire Day, May 24; Arbor Day, some Wednesday in July; Labor Day, 2nd Wednesday in October.

In the event of certain of these days falling upon any other day but Monday, the Monday next following is kept as a Holiday in several States; and whenever the 26th day of December falls upon a Monday, the day following also is a Holiday.

Bills due upon any of these Holidays, or upon any other days appointed by the Governor's proclamation, in addition to, or in substitution for, any of them, are not payable until the next business day.

PUBLIC HOLIDAYS.

NOTE.—The Bank Holidays are generally observed by the public of the several States, except Whit Monday, St. George's Day, Aug. 1, St. Andrew's Day, Coronation Day, Accession Day, and Easter Tuesday. Agricultural Show Day is observed as a Bank Holiday only in Melbourne and suburbs.

New South Wales.—Commemorate 8 hours, 1st Monday in Oct. in Metropolitan District.

Tasmania.—At Hobart, Regatta Day; Races at Elwick (Cup Day); S. T. A. and P. Society's Show Day; at Launceston, Regatta Day; Races at Moubray (Cup Day); Longford, Show Day.

Victoria.—Melbourne (Cup Day), 1st Tuesday in Nov.; also a Bank Holiday.

Queensland.—Eight Hours Day, May 1; Agricultural Show in and around Brisbane, 2nd Wednesday in August; Friendly Societies Day, 2nd Monday in Sept.

New Zealand.—Empire Day, May 24; Arbor Day, some Wednesday in July; Labor Day, 2nd Wednesday in October.

In the event of certain of these days falling upon any other day but Monday, the Monday next following is kept as a Holiday in several States; and whenever the 26th day of December falls upon a Monday, the day following also is a Holiday.

Bills due upon any of these Holidays, or upon any other days appointed by the Governor's proclamation, in addition to, or in substitution for, any of them, are not payable until the next business day.

Bills due upon any of these Holidays, or upon any other days appointed by the Governor's proclamation, in addition to, or in substitution for, any of them, are not payable until the next business day.

Bills due upon any of these Holidays, or upon any other days appointed by the Governor's proclamation, in addition to, or in substitution for, any of them, are not payable until the next business day.

Bills due upon any of these Holidays, or upon any other days appointed by the Governor's proclamation, in addition to, or in substitution for, any of them, are not payable until the next business day.

Bills due upon any of these Holidays, or upon any other days appointed by the Governor's proclamation, in addition to, or in substitution for, any of them, are not payable until the next business day.

Bills due upon any of these Holidays, or upon any other days appointed by the Governor's proclamation, in addition to, or in substitution for, any of them, are not payable until the next business day.

Bills due upon any of these Holidays, or upon any other days appointed by the Governor's proclamation, in addition to, or in substitution for, any of them, are not payable until the next business day.

Bills due upon any of these Holidays, or upon any other days appointed by the Governor's proclamation, in addition to, or in substitution for, any of them, are not payable until the next business day.

Bills due upon any of these Holidays, or upon any other days appointed by the Governor's proclamation, in addition to, or in substitution for, any of them, are not payable until the next business day.

Bills due upon any

GENERAL INFORMATION, &c.

AUSTRALASIAN STAMP DUTIES.

Nature of Instrument.	N.S. Wales	Vict.	Q'nd.	S.A.	W.A.	N.Z.	Tas.
Affidavit or Declaration ..	1/-	..	2/6	1/-	2/6	1/-	..
Agreement not under Seal ..	1/-	..	2/6	1/-	2/6	1/-	..
Annual License	Note	..	Note	..	Note	..
Appointment of Trustees—each ..	20/-	..	10/-	..	10/-	10/-	..
Articles of Apprenticeship	21/-	..	5/-
Articles of Clerkship (Note Q'nd and Tasmania)	210/-	..	200/-	..	100/-
Awards—£10 and under £50 (Note W.A.)	2/6	..	5/-	Note	Note
For every £50	Note
Bank Notes—for every £100 annual circulation ..	40/-	..	200/-	Note	..	Note	..
Bills of Exchange or P.N.'s—for every £25	1/6	..	Note	1/6	Note	1/6
For every £50 (Note Victoria)	1/-	1/-	1/-	1/-	1/-	1/-
Bills of Exchange on Demand	Note	1/-	1/-	1/-	1/-	1/-
Bills of Lading	1/6	1/-	1/-	1/-	1/-	1/-
Bond—for every £100 (see Note Queensland)	Note	..	10/-	..	2/6*
Conveyance or Transfer of Shares in Public Companies—for every £10 or fraction	1/6	1/6	..	1/6	Note	..
For every £50	2/6	..
Conveyance or Transfer on Sale of Property—for every £5	1/6
Not exceeding £50 (Note Vict. & N.Z.)	5/-	5/-	5/-	Note	7/6	..
Over £50—for ev. £100 or part	10/-	15/-	10/-	..	7/6†	..
Conveyance—any other	20/-	10/-	20/-	10/-
Charter Party	Note	..	2/6	1/-	..
Cheques	1/-	1/-	1/-	1/-	1/-
Deeds	20/-	10/-	Note	10/-	10/-	5/-
Deed of Settlement or Gift—for £100	10/-	Note	5/-	..	5/-	7/6
For every additional £50 (except N.S.W. 3/4%)	7/6
Guarantee	1/-	2/6	1/-	..
Lease of Houses, Land, &c.—(Note Queensland)
For ev. £50 of Annual Rental ..	2/6	2/6	2/6	Note	2/6	2/6	5/-
Lease—any other ..	20/-	20/-	10/-
Mortgage—for every £50	2/6	..	1/3	..	Note
For every £50 up to £300	1/3
Policies—Fire—for ev. £100, not exc. six months	1/3
For every £100, exc. six mths.	1/6
For every £100 Renewals	1/3	1/3
Policies—Marine—for ev. £100 (Note N.S.W.)	1/3	1/3
Policies—any other—for ev. £100	1/6
Power of Attorney (under Seal in Queensland) ..	20/-	..	10/-	20/-	10/-	10/-	5/-
Power of Attorney (not under Seal)	10/-
Receipts for Payment (£2 and upwards)
Release of any Property	10/-	..	10/-	Note(a)	..
Release of Mortgage	2/6	..	Note
Transfer of Crown Lands—for every £100 ..	10/-	..	10/-	..	10/-	10/-	..

NOTES.—VICTORIA.—Bills of Exchange—No stamp duty is charged on overseas or inter-state Bills of Exchange. For every £50 or fraction of £50 over £100, 1/-; Annual License—For any Insurance or Assurance Company where head office or principal place of business is in Melbourne or elsewhere, 30/- for every £100 or part thereof of gross premiums (minimum £50). *Contract for Sale of any Security except Mining Shares*—under £50, 1/3; £50 and under £150, 1/6; £150 and under £500, 1/-; £500 and over, 2/-; *Conveyance or Transfer*—First £50 exempt; 5/- on every £50 thereafter. *Customs Entries*—Entry warrants, where goods are under value of £50, 1/3; over £50, 1/6. *Locker's order*, not including those for goods to be exported, 1/6. *Certificate, receipt or acknowledgment*, 1/-; *Deed of Settlement or Gift*—where value does not exceed £1,000, 10/- per cent.; £5,000, 15/- per cent.; £10,000, 20/- per cent.; £25,000, 25/- per cent.; £50,000, 30/- per cent.; £100,000, 40/- per cent.; over that amount, 50/- per cent. *Lease*—Under £65 exempt. **NEW ZEALAND.**—Annual License—To be taken out by any chartered or joint-stock company carrying on business in New Zealand, if incorporated in the colony, 1/- per cent. on nominal capital, but not to exceed a maximum of £200 in any one license; if incorporated elsewhere in British Dominions and not employing whole of subscribed capital in New Zealand, 1/6 per cent. on nominal capital, but not to exceed £100 and not to be less than £10. *Appraisal or valuation of any property*—under £20, 1/-; under £50, 2/6; under £100, 5/-; under £200, 10/-; under £500, 15/-; above £500, £1. *Awards*—the same duties as on *Appraisements*, any sums above £1,000 being liable to a duty of £1 15/-; *Assignment or Transfer of Miners' Property*—£20, 1/-; under £50, 2/6; and 2/6 for every additional £50. *Bills of Exchange*—for every £50, 1/-; *Promissory Notes*—under £25, 1/6; under £50, 1/-; and 1/- for every additional £50. *Totalizer* 2 1/2% on gross takings. *Bank Notes*—upon the average quarterly amount in circulation, 15/- per cent. *Contract Notes*—On sale of shares in mining companies, consideration not exceeding £100, 1/-; exceeding £100, 2/6. **TASMANIA.**—Certificate of Satisfaction of Mortgage—£100, 2/6; under £250, 5/-; under £500, 7/6; under £1,000, 10/-; £1,000 and upwards, 20/-; *Awards*—£10 and upwards, 5/-; *Mortgage*—For 1st £100, 2/6; each additional £50, 2/6. *Each additional £50, 2/6. †Each additional £50, 7/6. *Articles of Clerkship*—Re-binding, 10/-; Duplicates, 5/-; *Bills of Exchange*—not exc. £5, 1/3. *Receipts*—£2 to £5, 1/-; above £5 to £15, 1/2; above £15

AUSTRALASIAN STAMP DUTIES—contd.

to £25, 1/3; above £25, 1/4. Note (a)—same as Certificate of Satisfaction of Mortgage. **S. AUSTRALIA.**—Annual License—For any Insurance or Assurance Co. (other than Life or Personal Accident Companies which pay 10/- for every £100 or fraction of £100), 25/- for every £100 or part of £100 of net premiums. *Bills of Exchange*—For every £25, if payable in S. Australia, 1/6; if payable beyond the limits of the Commonwealth of Australia, for every £100 or part, 1/-; *Bank Notes*—Every £100 or part, of quarterly circulation, 10/-; *Deeds*—Where consideration money expressed, 5/- for every £100 up to £400; maximum duty, £1. *Lease*—Not exceeding £50 p.a., 2/6; exceeding £50, not exceeding £100, 5/-; over £100 p.a., every £100 or part, 5/-; *Totalizer*—2 1/2% per cent. on gross takings. **QUEENSLAND.**—Charter Party—not amounting to £20, 10/-; less than £100, 15/-; exc. £100, £1. *Receipts for payment*—£1 but less than £2, 1/-; £2 but less than £50, 1/2; £50 but less than £100, 1/3; every £100 or fraction, 1/6. *Awards*—not exc. £100, 5/-; £200, 10/-; £500, 20/-; £750, 30/-; £1,000, 40/-; 5/- per £100 or fraction after. *Articles Clerkship*—Binding afresh, 20/-; *Lease of House*—exc. £50 but not £100, 5/-; every add. £100 or fraction, 5/-; *Mortgage*—Re-conveyance, release or discharge of, 2/6. *Bond*—As security, see mortgage, in any other case, 10/-; **NEW SOUTH WALES.**—Acknowledgment under Probate Act, 20/-; *Application to bring land under R. P. Act*, 20/-; *Declaration*—Made under Marine Policy, 1/3 per £100 or fraction thereof insured. **W. AUSTRALIA.**—Awards—Not exceeding £20, 2/6. *Conveyance*—Exceeding £25, for every £25 or fractional part, 2/6. † Not exceeding £5 annual rent, 1/3. *Barister*—Admission to practice as, £10. *Release of Mortgage*—Land, 1/- per cent.; chattels, 1/6 per cent. *Marine Policies*—For every £100 or fraction, premium not exceeding 2/6 per cent., 1/-; exceeding, 1/3.

AUSTRALIAN RATES OF POSTAGE, CITY, INLAND AND INTER-STATE, &c.

Articles transmitted by Post.	New S. Wales.	Victoria.	South Australia.	West Australia.	Queensland.	Tasmania.
Letters:—						
City or Suburban, for every 1/2 oz. or under ..	1/-	1/-	1/-	1/-	1/-	1/-
Country or Inland, for every 1/2 oz. or under ..	1/-	1/-	1/-	1/-	1/-	1/-
Inter-State and N. Zealand, every 1/2 oz. or under ..	1/-	1/-	1/-	1/-	1/-	1/-
Late fee, to places within the Commonwealth ..	1/-	1/-	1/-	1/-	1/-	1/-
Registration of letters, &c., in addition to postage ..	1/3	1/3	1/3	1/3	1/3	1/3
Letter Cards:—						
Inland, Inter-State or N. Zealand, each ..	1/12	1/12	1/12	1/12	1/12	1/12
Post Cards:—						
City, Suburban, or Country, each ..	1/-	1/-	1/-	1/-	1/-	1/-
Reply, double cards, each with 1 stamp ..	1/2	1/2	1/2	1/2	1/2	1/2
Inter-State and N. Zealand, each ..	1/-	1/-	1/-	1/-	1/-	1/-
Reply, 1 stamp affixed to each card ..	1/2	1/2	1/2	1/2	1/2	1/2
Newspapers (to places within the Commonwealth):						
On all newspapers posted for delivery within the Commonwealth (without condition as to the number contained in each addressed wrapper), by registered newspaper proprietors, or by newsvendors, or returned by an agent or newsvendor to the publishing office, per 20 ozs. on the aggregate weight ..	1/-	1/-	1/-	1/-	1/-	1/-
On all other newspapers posted within the Commonwealth for delivery therein, per 10 ozs. or fraction thereof ..	1/12	1/12	1/12	1/12	1/12	1/12
To New Zealand, per 10 ozs. or fraction thereof ..	1/12	1/12	1/12	1/12	1/12	1/12
Book Packets:—						
To places within the Commonwealth and New Zealand, for every 4 ozs. or part thereof up to 5 lbs. ..	1/-	1/-	1/-	1/-	1/-	1/-
Packets (Commercial and Printed Papers, Samples and Patterns):—						
Within the Commonwealth and to New Zealand, British New Guinea and Fiji, for every 2 ozs. or under ..	1/-	1/-	1/-	1/-	1/-	1/-
Money Order Rates in the Commonwealth:—						
Inland, on sums not exceeding £5 ..	1/6	1/6	1/6	1/6	1/6	1/6
from £5 to £10 ..	1/6	1/6	1/6	1/6	1/6	1/6
from £10 to £15 ..	1/6	1/6	1/6	1/6	1/6	1/6
from £15 to £20 ..	1/6	1/6	1/6	1/6	1/6	1/6

New Zealand and Fiji Orders, not exceeding £2, 1/6; £5, 1/-; £7, 1/6; £10, 2/-; £12, 2/6; £15, 3/-; £17, 3/6; £20, 4/-.

Papua (British New Guinea), 9d. for each £5 or part of £5, up to £20.

NOTES.—(1) New South Wales.—Suburban delivery includes every place within 13 miles radius of SYDNEY, or of certain large centres. *Books, Inland, not exceeding 2 ozs., 1/3; exceeding 2 ozs., but not exceeding 4 ozs., 1/-; every additional 4 ozs. or fraction, 1/-; *Magazines*—Inland, not exceeding 2 ozs., 1/3; exceeding 2 ozs., but not 8 ozs., 1/-; every additional 4 ozs., 1/3. †† Printed Papers—Inland, not exceeding 2 ozs., 1/3; 4 ozs., 1/-; each additional 4 ozs. or fraction thereof, 1/-.

(2) **Victoria.**—Letter Cards—Inland, two for 2 1/2; Inter-State and New Zealand, 1/2 each.

(3) **Tasmania.**—Books and Magazines—Inland, 1/- for first 8 ozs. and 1/3 each additional 4 ozs. Limit, 5 lbs.

GENERAL INFORMATION, &c.

AUSTRALIAN POSTAL INFORMATION—contd.

Postal Notes are issued for sums of 6d., 1/- and 1/6 at an additional cost for Postage of 1/3; for 2/-, 2/6, 3/-, 3/6, 4/- and 4/6, Postage 1/-; for 5/-, Postage 1/1; for 7/6, Postage 1/2; for 10/-, 10/6, 15/- and 20/-, Postage 1/3. **Inland Parcel Post.**—New South Wales, Victoria, South Australia, Queensland, Western Australia, and Tasmania, not exceeding 1 lb., 1/6; every additional lb. or fraction thereof to 11 lbs., 1/3. Size 3 ft. 6 in. in length, or 6 ft. greatest length and girth combined.

Inter-State, N.Z., Fiji, and New Hebrides Parcel Post.—1 lb. or under 1/8, each additional lb. to 11 lbs., 1/6; size 3 ft. 6 in. in length, or 6 ft. in length and girth combined.

General Rates from Australian States to United Kingdom and other Countries.

LETTERS.—Every 1/2 oz. or fraction thereof—United Kingdom and certain British possessions, 1/2; other Countries, 1/3. **POST CARDS.**—United Kingdom and certain British Possessions, single 1/-, reply 1/2; other Countries, single 1/3, reply 1/3. Letters, &c., can be registered by affixing stamps to the value of 1/3 in addition to the postage. **LATE LETTERS** must bear one single rate in addition to the ordinary postage.

NEWSPAPERS, to the United Kingdom, not exc. 8 ozs., each 1/-; exc. 8 ozs., but not exc. 10 ozs., 2/6; each additional 2 ozs., 1/3.

NEWSPAPERS, to other Countries, not exc. 4 ozs., 1d.; each add. 2 ozs., 1/3d. **BOOKS AND PRINTED PAPERS** (other than Newspapers).—For every 2 ozs. or fraction of 2 ozs., 1/-; Limit of weight 5 lbs.

COMMERCIAL PAPERS.—Not exceeding 2 ozs., 1/3; 4 ozs., 1/3; 6 ozs., 1/4; 8 ozs., 1/4; 10 ozs., 1/5; every additional 2 ozs. or fraction of 2 ozs. (up to 5 lbs.), 1/-.

PATTERNS AND SAMPLES.—For every 2 ozs. or fraction of 2 ozs., 1/-; Weight to the United Kingdom, 5 lbs.; to Foreign Countries, 12 ozs.

PARCEL POST.—For every Parcel to the United Kingdom not exceeding 1 lb., 1/-; for every additional lb., or fraction thereof, up to 11 lbs. maximum weight allowed, 1/6. Quicker route, via Italy—Postage 1/- per parcel more. Dimensions: greatest length, 3 ft. 6 ins.; greatest length and girth combined, 6 ft. For rates to other countries see Postal Guide.

Rates and Commission on Money Orders to United Kingdom, other British Possessions, and Foreign Countries.

From N. S. Wales, Victoria, Western Australia, South Australia, Queensland and Tasmania, 1/6 for each £1 or fraction of £1. The maximum amount of a single order to the United Kingdom is £40. Other Countries, £10 to £40. Two or more orders may be obtained when it is desired to remit larger amounts.

NEW ZEALAND RATES OF POSTAGE, &c.

Letters and Letter-cards.—Inland, 1d. for first 4 ozs. or fraction thereof, and 1/2 each succeeding 2 ozs. or fraction. The United Kingdom, and to the places enumerated below, 1/- for each oz. or fraction thereof. Aden, Akassa, Alaska, Antigua (Leeward Islands), Asaba, Ascension, Australia, Bahama Islands, Barbados, Benin, Bermudas, Bonny, Borgu, Brass, British Bechuanaaland, British Central Africa Protectorate, British East Africa Protectorate, British Guiana, British Honduras, British New Guinea, British North Borneo, British Postal Agencies in China (Amoy, Canton, Chefoo, Foochow, Hankow, Hoihow, Liu Kung Tau, Ningpo, Shanghai, Swatow, and Tientsin), Burutu, Calabar (New and Old), Canada, Cape Colony, Ceylon, Chili, Costa Rica, Cyprus, Dominica (Leeward Islands), Ducie Island, Easter Island, Egypt, Erithrea, Falkland Islands, Fanning Island, Fiji, Forcados or Warree, Gambia, Gibraltar, Gold Coast, Grenada and Grenadines (Windward Islands), Hawaii, Hongkong, Idda, India, Italy, Jamaica, Johore, Labuan, Lagos, Lakoja, Leeward Islands (Antigua, Dominica, Montserrat, Nevis, St. Kitts, Tortola, and Virgin Islands), Liberia, Malay States (Federated) (viz., Negri-Sembilan, Pahang, Perak and Selangor), Malta, Mauritius, Mexico, Montserrat (Leeward Islands), Natal, Negri-Sembilan, Nevis (Leeward Islands), Newfoundland, New Hebrides, Nicaragua, Nigeria Northern (including Borgu, Idda and Lakoja), Nigeria Southern (including Akassa, Asaba, Benin, Bonny, Brass, Burutu, Calabar (New and Old), Onitsha, Opobo, and Warree or Forcados), Norfolk Island, Onitsha, Opobo, Orange River Colony, Pago Pago, Pahang, Papua, Paraguay, Perak, Peru, Pitcairn Island, Portugal, Portuguese Colonies, St. Helena, St. Kitts (Leeward Islands), St. Lucia and St. Vincent (Windward Islands), Sarawak, Selangor, Servia, Seychelles, Sierra Leone, Siam, Solomon Islands, Somaliland Protectorate, Straits Settlements, Tobago, Tonga, Transvaal, Trinidad, Turks Islands, Uganda, United States of America, Virgin Islands (Leeward Islands), Warree or Forcados, Windward Islands (Grenada, Grenadines, St. Lucia and St. Vincent), Zanzibar. Note.—"Inland" includes the Cook Islands—namely, Rarotonga, Mangaia, Atiu, Aitutaki, Mitiaro, Mauke (Parry), and Hervey (Manuae); also Palmerston (Avarua), Niue (Savage), Pukapuka (Danger), Rakaanga, Manahiki, Penrhyn (Tongareva), and Suvarrow Islands. All other places, 1/2 for the first oz. or fraction thereof; 1/4d. for each succeeding oz. or fraction.

2. Letters not fully prepaid or posted wholly unpaid are charged double the deficiency at the prepaid rate on delivery. 3. No letter should exceed 2 ft. in length or 1 ft. in width or depth. 4. Coin, Bank-notes or other paper-money, cheques, &c., can be sent by letter-post or by parcel.

NEW ZEALAND RATES OF POSTAGE, &c.—contd.

post. All letters or parcels containing coin, or bank-notes, or jewellery above 10s. in value, must be registered.

Post Cards.—Inland, Single, 1/2; Reply 1/1. All other places, Single, 1/1; Reply, 1/2.

Books & Printed Papers.—To all places 1/3 ea. 2 oz. or fraction.

Commercial Papers.—Town (for accounts, &c., only), 1/3 if not exceeding 1/2 oz., or 1/- for first 4 ozs. or fraction, and 1/3 each additional 2 ozs. Inland, 1d. first 4 ozs. or under and 1/3 each additional 2 ozs. All other places, 1/2 first 10 ozs., and 1/3 each additional 2 ozs.

Pattern and Sample Packets.—Inland, not exceeding 2 ozs., 1/3; over 2 ozs., as for "all other places." All other places, not exceeding 4 ozs., 1/-; each additional 2 ozs., 1/3.

Magazines (not registered).—All places, 1/3 per 2 ozs. or fraction.

Magazines (registered).—Inland, each copy not exceeding 16 ozs., 1/-; every additional 16 ozs. or fraction, 1/-; Australia (except Queensland and Western Australia) and Fiji, each copy not exceeding 2 ozs., 1/3; if over 2 ozs. to 8 ozs., 1/-; every additional 4 ozs. or fraction, 1/3. Queensland, Western Australia and all other places not specified, 1/3 per 2 ozs. or fraction.

Newspapers.—Town and Inland, 1/3 each. Australia (20 oz. 1/-; each additional 10 oz. or fraction 1/3), South Sea Islands, Canada, and many other British Possessions, 1/- each. United Kingdom, 1/- each, irrespective of weight, but subject to certain conditions as to despatch. All other places 1/- each, not exceeding 4 ozs., and 1/3 each additional 2 ozs. or fraction.

Parcels.—Inland, and the Cook Islands, also Palmerston, Niue, Pukapuka, Rakaanga, Manahiki, Penrhyn, and Suvarrow Islands, 1/4 first 1 lb., and 1/2 each additional 1 lb. to 11 lbs. To Australia and Norfolk Island, 1/8 first 1 lb. and 1/6 each additional 1 lb. to 11 lbs. To United Kingdom, not over 3 lbs., 1/-; exceeding 3 lbs. but not exceeding 7 lbs., 2/-; exceeding 7 lbs., but not exceeding 11 lbs., 3/-. Dimensions, 3 ft. 6 in. in length, or 6 ft. in length and girth combined.

Registration Fee, 1/2 for all places.

Money Order Rates.—Inland, for each £5 or fraction of £5, 1/3; maximum amount for a single order, £40. By Telegraph: at the rates chargeable for ordinary inland orders, and a telegraph fee of 1/- for each order. Urgent fee, 1/- additional. Australia, for sums not over £2, 1/6; £5, 1/-; £7, 1/6; £10, 2/-; £12, 2/6; £15, 3/-; £17, 3/6; £20, 4/-; £22, 4/6; £25, 5/-; £27, 5/6; £30, 6/-; £32, 6/6; £35, 7/-; £37, 7/6; £40, 8/-; United Kingdom, &c., 1/3 for each £1 or fraction of £1. Limit to United Kingdom, £40; other countries, £10 to £40.

Postal Notes.—1/-, 1/6, 2/-, 2/6, Poundage 1/3; 3/-, 5/-, Poundage 1/1; 10/-, 15/-, 20/-, Poundage 1/2.

MOON'S TRANSIT

OVER THE MERIDIAN TEN HOURS EAST OF GREENWICH 1811.											
Jan.	Feb.	Mar.	April	May	June	July	Aug.	Sept.	Oct.	Nov.	Dec.
af.	af.	af.	af.	af.	af.	af.	af.	af.	af.	af.	af.
h. m.	h. m.	h. m.	h. m.	h. m.	h. m.	h. m.	h. m.	h. m.	h. m.	h. m.	h. m.
1 0 25	1 42	2 23	3 12	4 2	5 18	6 16	7 16	8 16	9 16	10 16	11 16
2 1 18	2 29	3 10	4 20	5 18	6 16	7 16	8 16	9 16	10 16	11 16	12 16
3 2 9	3 15	4 17	5 18	6 16	7 16	8 16	9 16	10 16	11 16	12 16	1 16
4 3 25	4 41	5 43	6 44	7 42	8 40	9 40	10 40	11 40	12 40	1 40	2 40
5 4 54	5 50	6 52	7 53	8 51	9 49	10 49	11 49	12 49	1 49	2 49	3 49
6 5 45	6 51	7 53	8 54	9 52	10 50	11 50	12 50	1 50	2 50	3 50	4 50
7 6 36	7 42	8 44	9 45	10 43	11 41	12 41	1 41	2 41	3 41	4 41	5 41
8 7 27	8 33	9 35	10 36	11 34	12 32	1 32	2 32	3 32	4 32	5 32	6 32
9 8 18	9 24	10 26	11 27	12 25	1 23	2 23	3 23	4 23	5 23	6 23	7 23
10 9 9	10 15	11 17	12 18	1 16	2 14	3 14	4 14	5 14	6 14	7 14	8 14
11 10 0	11 6	12 8	1 9	2 7	3 5	4 5	5 5	6 5	7 5	8 5	9 5
12 11 0	11 16	12 18	1 19	2 17	3 15	4 15	5 15	6 15	7 15	8 15	9 15
13 12 0	12 26	1 28	2 29	3 27	4 25	5 25	6 25	7 25	8 25	9 25	10 25
14 13 0	13 32	2 34	3 35	4 33	5 31	6 31	7 31	8 31	9 31	10 31	11 31
15 14 0	14 43	3 45	4 46	5 44	6 42	7 42	8 42	9 42	10 42	11 42	12 42
16 15 0	15 54	3 56	4 57	5 55	6 53	7 53	8 53	9 53	10 53	11 53	12 53
17 16 0	16 5	4 7	5 8	5 6	6 4	7 4	8 4	9 4	10 4	11 4	12 4
18 17 0	17 16	4 18	5 19	5 17	6 15	7 15	8 15	9 15	10 15	11 15	12 15
19 18 0	18 27	4 29	5 30	5 28	6 26	7 26	8 26	9 26	10 26	11 26	12 26
20 19 0	19 38	4 40	5 41	5 39	6 37	7 37	8 37	9 37	10 37	11 37	12 37
21 20 0	20 49	4 51	5 52	5 50	6 48	7 48	8 48	9 48	10 48	11 48	12 48
22 21 0	21 0	5 2	5 3	5 1	6 59	7 59	8 59	9 59	10 59	11 59	12 59
23 22 0	22 11	5 13	5 14	5 12	7 10	8 10	9 10	10 10	11 10	12 10	1 10
24 23 0	23 22	5 24	5 25	5 23	7 21	8 21	9 21	10 21	11 21	12 21	1 21
25 24 0	24 33	5 35	5 36	5 34	7 32	8 32	9 32	10 32	11 32	12 32	1 32
26 25 0	25 44	5 46	5 47	5 45	7 43	8 43	9 43	10 43	11 43	12 43	1 43
27 26 0	26 55	5 57	5 58	5 56	7 54	8 54	9 54	10 54	11 54	12 54	1 54
28 27 0	27 6	6 8	6 9	6 7	8 5	9 5	10 5	11 5	12 5	1 5	2 5
29 28 0	28 17	6 19	6 20	6 18	9 16	10 16	11 16	12 16	1 16	2 16	3 16
30 29 0	29 28	6 30	6 31	6 29	10 27	11 27	12 27	1 27	2 27	3 27	4 27
31 30 0	30 39	6 41	6 42	6 40	11 28	12 28	1 28	2 28	3 28	4 28	5 28
32 31 0	31 50	6 52	6 53	6 51	12 29	1 29	2 29	3 29	4 29	5 29	6 29

Note.—To obtain Standard Time of Transit at other places, see Time Standards.

GENERAL INFORMATION, &c.

THE BRITISH EMPIRE.

COLONIAL GOVERNORS.

INDIAN.

*INDIA—*Viceroy and Governor-General*—(New Appointment pending at time of going to press). (Rs. 20,900).
Madras—*Governor*—Hon. Sir A. Lawley, G.C.I.E., K.C.M.G. (Rs. 10,000).
Bombay—*Governor*—Sir George S. Clarke, G.C.M.G., G.C.I.E. (Rs. 10,000).
Bengal—*Lieutenant-Governor*—Sir E. N. Baker, K.C.S.I. (Rs. 8,333).
United Provinces of Agra and Oudh—*Lieutenant-Governor*—Sir J. P. Hewett, K.C.S.I., C.I.E. (Rs. 8,333).
Punjab—*Lieutenant-Governor*—Sir Louis W. Dane, K.C.I.E., C.S.I. (Rs. 8,333).
Burma—*Lieutenant-Governor*—Sir H. Adamson, K.C.S.I. (Rs. 8,333).
Eastern Bengal and Assam—*Lieutenant-Governor*—Sir L. Hare, K.C.S.I., C.I.E. (Rs. 8,333).
Central Prov.—*Chief Commissioner*—R. H. Craddock, C.S.I. (Rs. 5,166).

NORTH AMERICAN.

CANADA—*Gov.-Gen.*—The Rt. Hon. Earl Grey, G.C.M.G., G.C.V.O. (\$50,000).
Provinces of Canada :—
 ONTARIO—Hon. J. M. Gibson (\$10,000).
 QUEBEC—Hon. Sir C. A. P. Pelletier, K.C.M.G. (\$10,000).
 NOVA SCOTIA—Hon. D. C. Fraser (\$9,000).
 NEW BRUNSWICK—L. J. Tweedie, Esq. (\$9,000).
 MANITOBA—Sir D. H. McMillan, K.C.M.G. (\$10,000).
 BRITISH COLUMBIA—T. W. Paterson, Esq. (\$9,000).
 PRINCE EDWARD ISLAND—B. Rogers, Esq. (\$7,000).
 NORTH-WEST TERRITORIES—Lt.-Col. F. White, C.M.G. [(\$9,000).]
 SASKATCHEWAN—A. E. Forget, Esq. (\$9,000).
 ALBERTA—G. H. V. Bulyea, Esq. (\$9,000).
 NEWFOUNDLAND—Sir R. C. Williams, K.C.M.G. (\$10,000).

WEST INDIAN.

JAMAICA—Sir S. Olivier, K.C.M.G. (£5,000).
 BRITISH HONDURAS—Colonel E. J. E. Swayne, C.B. (\$8,748).
 BRITISH GUIANA—Sir F. M. Hodgson, K.C.M.G. (£4,500).
 BAHAMA ISLANDS—Sir W. Grey-Wilson, K.C.M.G. (£2,000).
 TRINIDAD AND TOBAGO—Sir G. Ruthven Le Hunte, K.C.M.G. (£5,000).
 BARBADOS—Sir G. T. Carter, K.C.M.G. (£2,500).
Windward Islands :—
 GRENADA—*Governor*—Lt.-Col. Sir J. H. Sadler, K.C.M.G., C.B. (£2,500).
 ST. VINCENT—Hon. C. G. Murray (£800).
 ST. LUCIA—E. J. Cameron, Esq., C.M.G. (£1,000).

* Salaries are (excluding allowances) stated in Rupees per mensem.

THE BRITISH EMPIRE—contd.

Leeward Islands :—

ANTIGUA—*Gov.*—Sir E. B. Sweet-Escott, K.C.M.G. (£2,800).
 ST. CHRISTOPHER NEVIS—T. L. Roxburgh, Esq. (£900).
 DOMINICA—W. D. Young, Esq., C.M.G. (£1,000).
 MONTserrat—Lt.-Col. W. B. Davidson-Houston (£400).
 VIRGIN ISLANDS—E. B. Jarvis, Esq. (£250).
 BERMUDA ISLANDS—Lieut.-Gen. F. W. Kitchener, C.B. (£2,946).

AFRICAN.

GOVERNOR-GENERAL AND COMMANDER-IN-CHIEF OF THE UNION OF SOUTH AFRICA—The Rt. Hon. Viscount Gladstone.

BECHUANALAND PROTECTORATE—Lieut.-Col. F. W. Panzera (£1,200).

BASUTOLAND—H. C. Sloley, Esq., C.M.G. (£1,200, with £500 allowance).

NYASSALAND PROTECTORATE—Sir A. Sharpe, K.C.M.G., C.B. (£2,000).

ST. HELENA—Lieut.-Col. H. L. Gallwey, C.M.G., D.S.O. (£775).

SIERRA LEONE—Sir L. Probyn, K.C.M.G. (£2,500).

GAMBIA—Sir G. C. Denton, K.C.M.G. (£2,500).

GOLD COAST—Sir John Pickersgill Rodger, K.C.M.G. (£3,000).

N. NIGERIA—Sir H. H. J. Bell, K.C.M.G., (£3,000).

S. NIGERIA—Sir Walter Egerton, K.C.M.G. (£3,500).

E. AFRICA PROTECTORATE—Lieut.-Col. Sir E. P. C. Girouard, K.C.M.G., D.S.O. (£3,000).

UGANDA PROTECTORATE—Capt. H. E. S. Cordeaux, C.B., C.M.G. (£2,000).

SOMALILAND PROTECTORATE—Brig.-Gen. Sir W. H. Manning, K.C.M.G., C.B., (£1,000).

MEDITERRANEAN.

GIBRALTAR—Gen. Sir F. W. E. F. Forestier-Walker, G.C.M.G., K.C.B. (£5,000).

MALTA—Gen. Sir L. Rundle, K.C.B., K.C.M.G., D.S.O. (£3,500).

CYPRUS—Sir C. A. King-Harman, K.C.M.G. (£3,000).

EASTERN.

CEYLON—Col. Sir H. E. McCallum, G.C.M.G. (£7,000).

HONGKONG—Colonel Sir F. J. D. Lugard, K.C.M.G., C.B., D.S.O. (£6,000).

MAURITIUS—Sir Cavendish Boyle, K.C.M.G. (£5,000).

SEYCHELLES ISLANDS—W. E. Davidson, C.M.G. (Rs. 15,000).

STRAITS SETTLEMENTS—Sir John Anderson, G.C.M.G. (£6,000).

WEI-HAI-WEI—Sir J. H. S. Lockhart, K.C.M.G. (£1,500).

MISCELLANEOUS.

FALKLAND ISLANDS—W. L. Allardyce, C.M.G. (£1,200).

AUSTRALASIAN GOVERNMENT OFFICES IN LONDON.

THE COMMONWEALTH OF AUSTRALIA—72, Victoria-street, S.W. *The High Commissioner*: The Right Hon. Sir George Houston Reid, K.C.M.G. *Secretary*, Capt. R. Muirhead Collins, R.N., C.M.G. *Chief Clerk and Accountant*, Mr. F. Savage.

NEW SOUTH WALES—123-125, Cannon-street, E.C. *Agent-General*, Mr. T. A. Coghlan, I.S.O. *Secretary*, Mr. T. G. White. *COMMERCIAL BRANCH*: 123-125, Cannon-street, E.C. *Officer in Charge*, Mr. F. C. Govers.

VICTORIA—Melbourne-place, Strand, W.C. *Agent-General*, Hon. Sir J. W. Taverner. *Secretary*, Mr. H. G. W. Neale.

QUEENSLAND—Marble Hall, 410, Strand, W.C. *Agent-General*, Major T. B. Robinson. *Secretary*, Mr. J. P. Dillon.

SOUTH AUSTRALIA—85, Gracechurch-street, E.C. *Agent-General*, Hon. A. A. Kirkpatrick. *Secretary*, Mr. J. B. Whiting.

WESTERN AUSTRALIA—15, Victoria-street, S.W. *Acting Agent-General*, Mr. R. C. Hare. *Secretary*, Mr. Reginald Hare.

TASMANIA—5, Victoria-street, S.W. *Agent-General*, Dr. John McCall. *Secretary*, Mr. H. W. Ely.

THE DOMINION OF NEW ZEALAND—13, Victoria-street, S.W. *The High Commissioner*, Hon. W. Hall-Jones. *Secretary*, Mr. C. Wray Palliser. *PRODUCE DEPARTMENT*: 13, Victoria-street, S.W. *The Produce Commissioner*, Mr. H. C. Cameron.

ALMANAC FOR 1912 (Leap Year).

	Sun.	Mon.	Tues.	Wed.	Thur.	Fri.	Sat.		Sun.	Mon.	Tues.	Wed.	Thur.	Fri.	Sat.
JAN.	1	2	3	4	5	6	7	JULY	1	2	3	4	5	6	7
FEB.	8	9	10	11	12	13	14	AUG.	8	9	10	11	12	13	14
MAR.	15	16	17	18	19	20	21	SEPT.	15	16	17	18	19	20	21
APRIL	22	23	24	25	26	27	28	OCT.	22	23	24	25	26	27	28
MAY	29	30	31					NOV.	29	30					
JUNE								DEC.							

Septuagesima Sunday ...	Feb. 4
Good Friday ...	April 5
Easter Day ...	May 7
Ascension Day—Holy Thurs. ...	May 16
Pentecost—Whit Sunday ...	May 26
1st Sunday in Advent ...	Dec. 1

LESSONS FOR SUNDAYS, &c., FOR 1911.

Day of Month.	Sundays, &c.	Morning Prayer.		Evening Prayer.	
		First.	Second.	First.	Second.
JAN. 1	1 after Chris. Circumcision	Isaiah 35, or Genesis 17 v. 9	Romans 2 v. 17	Isaiah 38 or 40, or Deuteronomy 10 v. 12	Colossians 2 v. 8 to v. 18
" 6	Epiphany	—60	Luke 3 v. 15 to v. 23	—49 v. 13 to v. 24	John 2 to v. 12
" 8	1 af. Epiph.	—51	Matthew 5 v. 13 to v. 33	—52 v. 13 and 53 or 54	Acts 4 v. 32 to 5 v. 17
" 15	2	—55	—9 to v. 18	—57 or 61	—9 to v. 23
" 22	3	—62	—13 to v. 24	—65 or 66	—13 v. 26
" 29	4	Job 27	—16 to v. 24	Job 28 or 29	—17 v. 16
FEB. 5	5	Proverbs 1	—20 v. 17	Proverbs 3 or 8	—21 v. 17 to v. 37
" 12	Septuagesima	Genesis 1 and 2 to v. 4	Revelation 21 to v. 3	Genesis 2 v. 4 or Job 38	Revelation 21 v. 9 to 22 v. 6
" 19	Sexagesima	—3	Matthew 27 to v. 27	—6 or 8	Romans 3
" 26	Quinquages.	—9 to v. 20	Mark 2 v. 23 to 3 v. 13	—12 or 13	—9 to v. 19
MAR. 1	Ash Wednes.	Isaiah 58 to v. 13	—2 v. 13 to v. 23	Jonah 3	Hebrews 12 v. 3 to v. 18
" 5	1 in Lent	Genesis 19 v. 12 to v. 30	—6 v. 30	Genesis 22 to v. 20 or 23	Romans 14 & 15 to v. 8
" 12	2	—27 to v. 41	—10 v. 32	—28 or 32	1 Corinthians 4 v. 18 and 5
" 19	3	—37	—14 v. 27 to v. 53	—39 or 40	—11 v. 2 to v. 17
" 26	4	—42	Luke 2 to v. 21	—43 or 45	—15 v. 35
APRIL 2	5	Exodus 3	—6 to v. 20	Exodus 5 or 6 to v. 14	2 Corinthians 6 and 7 v. 1
" 9	Palm Sunday	—9	Matthew 26	—10 or 11	Luke 19 v. 28 or 20 v. 9 to v. 21
" 14	Good Friday	Genesis 22 to v. 20	John 18	Isaiah 52 v. 13 and 53	1 Peter 2
" 16	Easter Day	Exodus 12 to v. 29	Revelation 1 v. 10 to v. 19	Exodus 12 v. 29 or 14	John 20 v. 11 to v. 19 or Rev. 5
" 23	Low Sunday	Numbers 16 to v. 36	1 Corinthians 15 to v. 29	Numbers 16 v. 36 or 17 to v. 12	—20 v. 24 to v. 30
" 30	2 af. Easter	—20 to v. 14	Luke 21 v. 5	—20 v. 14 to 21 v. 10 or 21 v. 10	Colossians 2 v. 8
MAY 7	3	—22	—23 v. 50 to 24 v. 13	—23 or 24	1 Thessalonians 4
" 14	4	Deuteronomy 4 to v. 23	John 4 to v. 31	Deuteronomy 4 v. 23 to v. 41 or 5	1 Timothy 3
" 21	Rogation S.	—6	—7 to v. 25	—9 or 10	2 Timothy 4
" 25	Ascension D.	Daniel 7 v. 9 to v. 15	Luke 24 v. 44	2 Kings 2 to v. 16	Hebrews 4
" 28	S. af. Ascens.	Deuteronomy 50	John 11 to v. 17	Deuteronomy 34 or Joshua 1	—3 v. 7 to 4 v. 14
JUNE 4	Whit Sunday	—16 to v. 18	Romans 8 to v. 18	Isaiah 11 or Ezekiel 36 v. 25	Galatians 5 v. 16 or Acts 18 v. 24 to 19 v. 21
" 11	Trinity Sun.	Isaiah 6 to v. 11	Revelation 1 to v. 9	Genesis 18 or 1 and 2 to v. 4	Ephesians 4 to v. 17 or Matthew 3
" 18	1 af. Trinity	Joshua 3 v. 7 to 4 v. 15	Acts 2 v. 22	Joshua 5 v. 13 to 6 v. 21 or 24	1 Peter 3 v. 8 to 4 v. 7
" 25	2	Judges 4	—7 to v. 35	Judges 5 or 6 v. 11	1 John 1
JULY 2	3	1 Samuel 2 to v. 27	—10 to v. 24	1 Samuel 3 or 4 to v. 19	—5
" 9	4	—12	—15 to v. 30	—13 or Ruth 1	Matthew 4 to v. 23
" 16	5	—15 to v. 24	—19 v. 21	—16 or 17	—8 to v. 18
" 23	6	2 Samuel 1	—23 v. 12	2 Samuel 12 to v. 24 or 18	—12 to v. 22
" 30	7	1 Chronicles 21	—28 v. 17	1 Chronicles 22 or 28 to v. 21	—15 v. 21
AUG. 6	8	—29 v. 9 to v. 29	Romans 6	2 Chronicles 1 or 1 Kings 3	—19 v. 27 to 20 v. 17
" 13	9	1 Kings 10 to v. 25	—11 to v. 25	1 Kings 11 to v. 15 or 11 v. 26	—23 v. 13
" 20	10	—12	1 Corinthians 1 to v. 26	—13 or 17	—26 v. 57
" 27	11	—18	—7 v. 25	—19 or 21	Mark 2 to v. 23
SEPT. 3	12	—22 to v. 41	—12 v. 28 and 13	2 Kings 2 to v. 16 or 4 v. 8 to v. 38	—6 v. 14 to v. 30
" 10	13	2 Kings 5	2 Corinthians 1 v. 23 to 2 v. 14	—6 to v. 24 or 7	—10 to v. 32
" 17	14	—9	—9	—10 to v. 32 or 13	—14 to v. 27
" 24	15	—18	Galatians 3	—19 or 23 to v. 31	Luke 1 v. 57
OCT. 1	16	2 Chronicles 36	Ephesians 2	Nehemiah 1 and 2 to v. 9 or 8	—5 to v. 17
" 8	17	Jeremiah 5	Philippians 2	Jeremiah 22 or 35	—8 v. 26
" 15	18	—36	Colossians 3 v. 18 and 4	Ezekiel 2 or 13 to v. 17	—12 to v. 35
" 22	19	Ezekiel 14	2 Thessalonians 2	—18 or 24 v. 15	—16
" 29	20	—34	1 Timothy 6	—37 or Daniel 1	—20 to v. 27
NOV. 5	21	Daniel 3	Titus 2	Daniel 4 or 5	—23 to v. 26
" 12	22	—6	Hebrews 6	—7 v. 9 or 12	John 3 to v. 22
" 19	23	Hosea 14	—11 v. 17	Joel 2 v. 21 or 3 v. 9	—6 v. 22 to v. 41
" 26	24	Ecclesiastes 11 and 12	James 5	Haggai 2 to v. 10 or Malachi 3 and 4	—9 v. 39 to 10 v. 22
DEC. 3	1 in Advent	Isaiah 1	1 Peter 5	Isaiah 2 or 4 v. 2	—13 to v. 21
" 10	2	—5	1 John 3 to v. 16	—11 to v. 11 or 24	—18 to v. 28
" 17	3	—25	Revelation 1	—26 or 28 v. 5 to v. 19	Revelation 2 to v. 18
" 24	4	—30 to v. 27	—14	—32 or 33 v. 2 to v. 23	—15
" 25	Christmas D.	—9 to v. 8	Luke 2 to v. 15 [v. 6]	—7 v. 10 to v. 17	Titus 3 v. 4 to v. 9
" 31	1 after Chris.	—35	Revelation 21 v. 15 to 22	—38 or 40	Revelation 22 v. 6

NOTE.—When a Saint's Day falls on a Sunday, the Lessons for both Sunday and Saint's Day are given, those for the Saint's Day being in Italics. In 1911, Circumcision (January 1st), falls on 1st Sunday after Christmas.

GENERAL INFORMATION, &c.

FEDERAL PARLIAMENT.

THE MINISTRY.

Hon. A. Fisher, *Prime Minister and Treasurer.*

Hon. F. G. Tudor, *Minister of Trade and Customs.*

Hon. W. M. Hughes, *Attorney-General.*

Hon. E. L. Batchelor, *Minister of External Affairs.*

Hon. G. F. Pearce, *Minister of Defence.*

Hon. K. O'Malley, *Minister of Home Affairs.*

Hon. J. Thomas, *Postmaster-General.*

Hon. G. McGregor, *Vice-President of the Executive Council.*

Hon. C. E. Frazer and Hon. E. Findley, *Honorary Ministers.*

THE SENATE.

NEW SOUTH WALES.

Lt.-Col. the Hon. A. J. Gould, Hon. E. D. Millen, the Hon. J. T. Walker, A. Gardiner, A. Rae, Allan McDougall.

VICTORIA.

E. Findley, Hon. S. Fraser, Hon. J. H. McColl, E. J. Russell, S. Barker, A. E. H. Blackey.

SOUTH AUSTRALIA.

R. S. Guthrie, Hon. G. McGregor, W. H. Story, Hon. Sir Josiah H. Symon, K.C.M.G., J. Vardon, W. Russell.

QUEENSLAND.

T. D. Chataway, T. Givens, R. J. Sayers, Hon. J. C. Stewart, A. J. J. St. Ledger, H. Turley.

WESTERN AUSTRALIA.

Hon. H. De Largie, G. Henderson, P. J. Lynch, E. Needham, Hon. G. F. Pearce, R. Buzacott.

TASMANIA.

Lt.-Col. the Hon. C. S. Cameron, Hon. J. S. Clemons, Hon. J. H. Keating, D. J. O'Keefe, J. J. Long, R. Ready.

HOUSE OF REPRESENTATIVES.

NEW SOUTH WALES.

J. Thomas, T. Brown, J. H. Catts, J. Thomson, R. Howe, W. G. Spence, J. E. West, A. Chapman, W. Webster, Sir W. Lyne, K.C.M.G., M. Charlton, G. W. Fuller, W. E. Johnson, E. S. Carr, Geo. Cann, D. Watkins, F. J. Foster, G. B. Edwards, Bruce Smith, Joseph Cook, W. Massey Greene, J. M. Chanter, W. Johnson, E. Riley, W. H. Kelly, D. R. Hall, W. M. Hughes.

VICTORIA.

Agar Wynne, Alfred Deakin, H. E. Beard, Sir John Quick, Frank Anstey, J. H. Scullin, A. Ozanne, Albert Clayton Palmer, G. Fairbairn, W. H. Irvine, G. H. Wise, Hans Irvine, P. J. Moloney, W. Knox, Dr. Charles Carty Salmon, J. E. Fenton, Dr. W. Maloney, J. Matthews, Robert Harper, J. K. McDougall, S. Sampson, F. Tudor.

IO

FEDERAL PARLIAMENT—contd.

QUEENSLAND.

W. F. Finlayson, W. G. Higgs, L. E. Groom, F. W. Bamford, C. McDonald, J. Page, H. Sinclair, R. Edwards, A. Fisher.

SOUTH AUSTRALIA.

E. A. Roberts, P. Glynn, J. Livingston, E. L. Batchelor, A. Poynton, W. O. Archibald, R. J. Foster.

WESTERN AUSTRALIA.

H. Mahon, W. N. Hedges, C. E. Frazer, J. M. Fowler, Rt. Hon. Sir John Forrest, G.C.M.G.

TASMANIA.

Jens August Jensen, K. O'Malley, W. H. L. Smith, W. J. McWilliams, L. Atkinson.

TIDAL CONSTANTS.

Corrections applicable to Sydney to obtain approximate Standard or Zone Time of High Water at the undermentioned places:—

Adelaide	...	subtract 2h 52m
Brisbane	...	add 2h 16m
Hobart	...	subtract 0h 7m
Launceston	...	add 4h 39m
Melbourne	...	subtract 5h 25m
Newcastle	...	add 0h 9m
Port Pirie	...	subtract 1h 0m
Rockhampton	...	add 3h 24m
Thursday Island	...	add 3h 50m
Auckland (N.Z.)	...	subtract 1h 10m
Dunedin	...	subtract 4h 22m
Port Lyttleton	...	subtract 4h 20m
Wellington	...	subtract 4h 25m

SEASONS.

Autumn commences	March 22, at 4 a.m.
Winter	June 22, at 11 p.m.
Spring	Sept. 24, at 2 p.m.
Summer	Dec. 23, at 9 a.m.

DISTANCE TABLE.

Showing the distance in miles between the capitals of the Australian States and England.

England.	Sydney.	Melbourne.	Adelaide.	Brisbane.	Hobart.	Perth.
12,407						
11,807	600					
11,267	1,140	540				
13,007	600	1,200	1,740			
12,130	650	420	750	1,250		
10,950	2,290	1,690	1,320	2,800	1,740	

COLONIAL OFFICE.

DOWNING STREET, LONDON.

Secretary of State—Rt. Hon. Earl of Crewe, K.G.

Parly. Under Sec., Col. Rt. Hon. J. E. B. Seely, M.P., D.S.O.

Under Sec., Sir F. J. S. Hopwood, G.C.M.G., K.C.B.

Assistant do., Sir Chas. P. Lucas, K.C.M.G., C.B.; H. Bertram Cox, C.B. (Legal); H. W. Just, C.B., C.M.G.; G. V. Fiddes, C.B., C.M.G.

Crown Agents for Colonies, R. L. Antrobus, C.B.; Major M. A. Cameron, R.E., C.M.G.; W. H. Mercer, C.M.G.

FOREIGN MONIES, AND THEIR ENGLISH EQUIVALENTS.

FULL EXCHANGE VALUES.

America.—(United States) £ s. d.
Eagle 2 1 1
Dollar of 100 Cents 0 4 2
Cent (about) 0 0 0½

Argentina.—Peso 0 3 11½

Austria.—Silver Crown 0 0 10
10 Kreutzers 0 0 2

Belgium.—Gold 10-Franc Piece 0 7 11½
Silver Five Franc 0 3 11½
" Franc 0 0 9½

Chilian.—Peso 0 1 6

Denmark, Norway and Sweden.
Krone 0 1 1½
100 Ore = 1 Krone

Egypt.—Gold 100-Piastre Piece (Egyptian £) 1 0 3½
One Piastre 0 0 2½

France.—Gold 20-Franc Piece 0 15 10½
Silver Five-Franc Piece 0 3 11½
Franc 0 0 9½

Germany.—(New Coinage)
Gold 20-Mark Piece 0 19 7
" 10 " " 0 9 9½
Silver 5 " " 0 4 10½
" 1 " " 0 0 11½
" ½ " " 0 0 5½
2-Thaler Pieces 0 5 10½
1 " Piece 0 2 11½

Greece.—20-Drachmai Gold Piece 0 15 10
One Drachma (silver) 0 0 9½

Holland.—Ten Florins (Gulden) 0 16 8
Florin (Gulden) 0 1 8

India.—Rupee (varying in value) 0 1 4
" " " " 0 0 8
" " " " 0 0 4

Since 1899 the Sovereign has been legal tender at the ratio of 15 rupees to the £ sterling (= 1/4 the rupee).

Italy.—Gold 20-Lire Piece 0 15 10
" 5 " " 0 3 11½
One Lira (Silver) 0 0 9½

Japan.—Gold 20 Yen Pieces 2 0 11½
Silver 50 Sen 0 1 0½
Value in exchange—1 Yen = 100 Sen = 2/0½½

Pern.—Sol., Silver 0 2 0

Portugal.—Gold Milreis 0 4 5½
Silver Half 0 2 2½
100 Reis 0 0 5½

Russia.—Half Imperial 0 15 9½
Silver Rouble 0 2 1½
Ten-Copek Piece 0 0 2½

Spain.—(Gold)—25 Pesetas 0 19 9½
(Silver)—5 Pesetas 0 3 11½
" 2 " " 0 1 6½
1 Peseta 0 0 9½
The Peseta = 100 Centimos (Centimes).

Switzerland.—Gold 20-Franc Piece 0 15 10½
Silver Five-Franc Piece 0 3 11½
" Franc 0 0 9½

Turkey.—Gold Medjidie 0 18 0½
Silver Medjidie 0 3 7
Piastre 0 0 2½

GENERAL INFORMATION, &c.

INTER-STATE, &c., TELEGRAPHIC RATES.

(NOTE: Town and Suburban below.)	N.S.W.	Victoria	S. Aus.	W. Aus.	Queens-	Tas-	N. Zea-
	16 words	16 words	16 words	16 words	16 words	16 words	each word.
Inland
From N. S. Wales to
" Victoria
" South Aust.
" West Aust.
" Queensland
" Tasmania
From N. Zealand, (per word to)
To Gt. Brit. (p. word of ten letters or under, over ten equals two words)

* TOWN AND SUBURBAN TELEGRAMS.—Victoria, New South Wales, Tasmania, Western Australia, Queensland and South Australia:—Within 15 miles from sending station, not exceeding 16 words, including address and signature, -/6; each additional word, -/1. + New Zealand, Suburban and Inland, 12 words or under (including address and signature), -/6; each additional word, -/4; urgent, 1/4, and -/1 per word.

TIME STANDARDS AND GEOGRAPHICAL POSITIONS.

The Time Standards adopted in this issue are:—For Eclipses, unless otherwise stated, Greenwich Time; for Sun rises and sets, Zone Time of State; for all other data, the Zone Time 10 hours fast on Greenwich.

The geographical position of the chief town in each State, the number of hours the Zone Time used in the State is fast on Greenwich, and the corrections to obtain Zone Time, are:—

Place.	East Longi- tude.	South Latitude.	Zone Time fast.	Eclipses.	Moon's Phases & Seasons.	Moon's Transit.
Perth	h. m. s.	° ' "	h.	h.	h.	m.
Adelaide	7 43 22	31 57 10	8	add 8	subt. 2	add 21
Melbourne	9 14 20	34 55 39	9½	" 9½	" ½	" 18
Hobart	9 39 54	37 49 53	10	" 10	"	" 21
Sydney	9 49 20	42 53 32	10	" 10	"	" 11
Brisbane	10 4 50	33 51 41	10	" 10	"	subt. 5
Wellington	10 12 6	27 28 0	10	" 10	"	" 12
	11 39 7	41 18 1	11½	" 11½	add 1½	" 13

CONCISE DIRECTORY.

We have inserted this short Directory for the use of our Subscribers under the impression that it will prove of utility to country and foreign residents who may desire to communicate with a House in any particular Trade or Profession, and have no means at hand of knowing whom to address.

Air Compressors—Hughes & Lancaster, 16, Victoria-street, London, S.W. Makers of "Shone" Pneumatic Automatic Ejectors for raising Sewage, &c.

Air Receivers—Leeds and Bradford Boiler Co., Ltd., Stanningley, near Leeds.

Ammeters and Voltmeters—Nalder Bros. & Thompson, Ltd., 34, Queen Street, London, E.C. Telegrams: "Ooclude," London. Electrical Measuring Instruments of every description.

Ammonia—Chance & Hunt, Ltd., Oldbury, near Birmingham. Chloride, Salammnic, Carbonate, Liqueur. All of finest quality.

Anti-Friction Metal Manufacturers—Glyco Metal Co. of Manchester guarantee their "Marine-Glyco" equal in efficiency to the highest priced Tin Alloys at less than half their cost.

Antique Furniture Dealers—Gill & Reigate, Ltd., 73-85, Oxford-street, London, W. The largest stock of genuine Antiques in London. Send for our illustrated booklets; gratis and post free.

Artificial Legs, Arms, Hands & Eyes—W. R. Grossmith, 110, Strand, London, W.C. Established 1760. Prize Medals, London, Paris, &c. Accurate fitting, lightness and natural movement. Catalogue post free.

Bacon & Ham Curers & Exporters—Chas. & Thos. Harris & Co., Limited, Calne, Wiltshire, England. Genuine Wiltshire Bacon and Hams. Gold Medals, Paris, 1889 and 1900.

Bedstead Mounts—Reeves & Co., Crescent Works, Birmingham. Mfrs. of Bedstead Mounts, Cornice-Pole Fittings, &c., &c. Tele.: "Symbol." Phone: 1553.

Beltings—George Banham & Co., Ltd., Limefield Mills, Farnworth, nr. Bolton. Manufacturers of Hair & Cotton Beltings, Bibles, Prayer Books & Devotional Works—Oxford and other Editions. Lists sent post free. The London Bible Warehouse, 53, Paternoster-row, London. Tele. No. 320 Central.

Bent Cranks and Forgings—Woodhouse & Rixson, Sheffield. Crank Axles and Shafts of all descriptions. Bent Cranks, round or square section. Motor Cranks. Steel Forgings for marine, locomotive, motor or agricultural Engineers. Forged only, rough turned, or finished complete.

Billiard Cloth, and all kinds of Coloured Cloths—Mitchell, Inman & Co., 39, 40, Cloth Fair, London, E.C. Telegrams: "Inman," London. Telephone: "Holborn," 797.

Billiard Table Makers—Thos. Padmore & Sons, Edmund-street, Birmingham. Makers of Billiard Table for 1909 Championship of Great Britain, also Amateur 1910. Contractors to H.M. Government.

Biscuit Machinery Manufacturers—Vicars, T. & T., Earlestown, Lancashire; and 20, Bucklebury, London, E.C. Tel. Add.: "Vicars," Earlestown"; "Vicarship," London.

Blotting Paper Manufacturers—T. B. Ford (Ltd.), Snakeley Mill, Loudwater, Bucks. Samples and Prices on application. Each sheet water-marked "Ford, 428 Mill."

Bolt & Nut, Screw & Rivet Makers—Herbert W. Periam, Limited, Floodgate-street Works, Birmingham. Also maker of Washers and Roofing Nails. Stock over 250,000 gross.

Boat Polish Makers—Everett & Co., London. Proprietors of the well-known Blacking Creams, "Jetta," "Nutta," Electric Black Stain, etc. By warrant to H.M. the King.

Boot and Shoe Manufacturers—H. C. Smith, Ltd., Birmingham. All classes of Reliable Footwear for Home and Export. High-grade Leggings and all Boot-trade Requisites. Price Lists issued.

Boot Uppers—Brown & Sons (Wellingborough), Ltd., Wellingborough. Mfrs. of the "Diamond" mark of Boot Uppers, suitable for all climates and conditions. Tel. and Cable: "Uppers, Wellingborough." Telephone, 58 Wellingborough.

Boiler Makers & Engineers—Marshall, Sons & Co., Ltd., Gainsborough. Manufacturers of Horizontal Engines up to 1,000 h.p. Boilers of all kinds. Vertical Engines, Portable Engines, Traction Engines, Oil Tractors, Thrashing Machinery, Tea Preparing Machinery, etc. Telegrams, "Marshalls," Gainsborough.

Brattice Cloth Manufacturers—The South Wales Brattice Cloth and India-Rubber Co., Ltd., Newport, Mon. Manufacturers of all Colliery and Work Requisites coming under the description of their title.

Bridges, Light and Suspension—Alnwick Foundry and Engineering Co., Ltd., Alnwick, England, and 52, Queen Victoria St., E.C.

Buildings, Portable Wood and Iron, etc.—Alnwick Foundry and Engineering Co., Ltd., Alnwick, England, and 52, Queen Victoria St., E.C.

Canvas and Duck Manufacturers—D. J. T. Gray & Co., Dundee. Tel. & Cable, "Gray, Dundee." Code A B C 4th & 5th Editions. All kinds of Canvas and Duck, Jute, Linen, Flax, Hemp and Cotton, plain, dyed and waterproof, Yarns and Twines.

Chamois & Buckskin Leather Mfrs.—Webb & Co., Ltd., Horns Mills, Hertford, Herts. Chamois, Antelopes, Buck and Mock Buckskins: Natural, White & Coloured. Phone No. 4.

Cigar Manufacturers—Spencer & Co., Ltd., Madras. The largest Cigar Mfrs. in India. Factory, Dindigul. London Office: 57/8, Broad-street Avenue, E.C.

Colliery and Mining Plant Manufacturers—Heenan & Froude, Ltd., Worcester. Also at 56, Victoria-street, Westminster, S.W., and at Newton Heath Iron Works, Manchester.

Carbon Paper and Manifold Books—The Manifold Printing Co., Ltd., West Bromwich. Pen and Pencil Carbons. Modern Stationery: Every description made at Manifoldia, the largest Stationery Factory under one roof in England.

Ceramic Colour Manufacturers—James Hancock & Sons, Ltd., Diglis Ceramic Art Colour Works, Worcester. Colours, Glazes and Stains for China, Earthenware, Glass, Bricks, Enamelled Iron, &c. Also Colours and Materials for Photo-Ceramics.

Coach and Harness Manufacturers—Offord & Sons, Ltd., 67, George Street, Portman Square, London. Tel. Address: "Droffo" London. All kinds of carriages and harness. Send for monthly list.

Colours, Dyes and Stains—For Ink, Leather, Varnish, Boot Polish, Oil, Confectionery (harmless), Soap, Wood, Cotton, Wool, Jute and Flax. Best Marking Ink. Williams Bros. & Co., Hounslow, Middlesex.

Copying Apparatus Manufacturers—The Copying Apparatus Co., Limited, 123, Cannon-street, London, E.C. Simplex Hektograph, Neo-Cyclostyle, A. B. C. Copier, Automatic Cyclostyle, Edison Mimeograph, Duplicator, Hektograph, &c. Write for circulars.

Cornice-Pole Fittings—Reeves & Co., Crescent Works, Birmingham. Manufacturers of Cornice-Pole Fittings, Bedstead Mounts, &c., &c. Telegrams: "Symbol." Telephone: 1553.

Corundum Wheel Manufacturers—Luke & Spencer, Ltd., Hercules Works, Broadheath, Manchester. The original British Firm, estab. 30 years. Specialists in all kinds of Grinding Machines. Government and Railway Contractors. Send for Catalogue.

Cotton Bags—From 1 to 280 lbs., in white and unbleached Calico. T. & W. Judge. Original and Largest Manufacturers and Printers, Cumberland Works and Manchester Works, Kennington, London. Tel. Add.: "Cotton Bag, London."

Cotton Goods—Kenyon, James & Son, Ltd., Roach Bank Mills, Bury, Lancs. Manfrs. of Longcloths, Shirtings, Sheetings, Flannelettes, &c. Trade Mark: Three Acrobats. Tele. Add.: "Camellia, Bury."

Cranes and Lifting Machinery—Thomas Smith & Sons, Steam and Electric Crane Works, Old Foundry, Rodley, near Leeds. Tele. Add.: "Smith, Rodley." London Office: 9, Victoria-street, Westminster, S.W. Tele. Add.: "Accrocher, London."

Cream and Milk—Fussell & Co., Ltd., 4, Monument Street, London. "Butterfly" Brands Thick Cream, Sterilised Milk, Condensed Sweetened and Unsweetened Milk. Contractors to the British Government. 10 Gold Medals.

Diabetic and Obesity Foods—Callard & Co., 74, Regent Street, London, England. Makers of Diabetic and Obesity Foods for all the large hospitals and infirmaries.

Electric Lamps—Cryselco Limited, Kempston Works, Bedford. Makers of the "Cryselco" Carbon and Metal Filament Lamp. Contractors to the British and Foreign Governments. Cable: "Cryselco," Kempston, England. A.B.C. 5th.

Emergency Wheel Manufacturers—Luke & Spencer, Ltd., Hercules Works, Broadheath, Manchester. The original British Firm, established 30 years. Specialists in all kinds of Grinding Machines. Government and Railway Contractors. Send for Catalogue.

Fancy Goods and Toys—Purses, Bags, and such like. Faudels, Newgate-street, London. Catalogue free on application.

Fans and Blowers—Blackman Export Co., Ltd., 70, Finsbury Pavement, London, E.C. Blackman Fans, Double Blackman Fans, Keith Centrifugal Fans, Keith-Blackman Blowers and Compressors.

Fishing Rod and Tackle Specialists—Hardy Brothers (Alnwick), Ltd., London and North British Works, Alnwick. Retail Branches: London: 61, Pall Mall, S.W.; Edinburgh: 5, St. St. David-street; Manchester: 12 and 14, Mould-street.

Foods for Infants, Invalids, the Aged—J. R. Neave & Co., Fordingbridge, England. Manfrs.—Neave's Food, Neave's Milk Food, Neave's Health Diet. Est. 1825. By Special appointment to H.M. The Empress of Russia.

Football Boots and Footballs—William Shillcock, Inventor and Sole Manufacturer of the Genuine McGregor Football Boots and Footballs. Only address: Newtown Row, Birmingham.

Furriers, Wholesale—Ensors Limited, 6, Newgate Street, London. Furs, and fur garments of every description.

Forwarding Agents—Van Oppen & Co., Ltd. Established 1879. Bartholomew Close, London. Branches at Birmingham, Bradford, Liverpool, Manchester, and Paris. Agents for the leading Railway and Steamship Companies.

Gas Meter Manufacturers—Thomas Glover & Co., Ltd., Gothic Works, Edmonton, London, N. Original makers of the Dry Gas Meter. Prepayment and Slot Meters for any coin.

Gas, Steam and Coal Cooking and Heating Apparatus—R. & A. Main, Ltd., Gothic Works, Edmonton, London, N. and Gothic Works, Falkirk.

Glass Bottle Manufacturers—Cannington, Shaw & Co., Limited, St. Helens, Lancashire, England. Manufacturers of Glass Bottles, Codd's Ebonite Screw and Crown Cork Mouth Confectioners' Bottles, Boxes and Cases.

Glass-making Machinery and Plant—Brearley & Son, Consulting Engineers and Contractors, Bow Chambers, 55, Cross Street, Manchester. Telegraphic Address: "Schemes, Manchester." Code: A.B.C. 5th.

Golden Syrup—Abram Lyle & Sons, Ltd., 21, Mincing Lane, London, E.C. Mfrs. of the celebrated "Lyle's Golden Syrup," in 1-lb., 2-lb., 4-lb., and 14-lb. tins, obtainable of all High-class Grocers.

Gauge Glass Manufacturers—Tomes & Sons, Tay Glass Works, Perth, Scotland. Sole Makers of the "Eureka" Gauge Glass.

Grub Dredging and Excavating Machinery (The Kingston Patent)—Rose, Downs & Thompson, Limited, Old Foundry, Hull; and 12, Mark-lane, London, E.C.

Greenhouses, Conservatories, &c., &c.—Boulton & Paul, Limited, Manufacturers, Rose Lane Works, Norwich.

Grinding (Abrasive) Machinery—Luke & Spencer, Ltd., Hercules Works, Broadheath, Manchester. The original British Firm, estab. 30 years. Specialists in all kinds of Grinding Machines. Government and Railway Contractors. Send for Catalogue.

Hats—Battersby & Co., Ltd., Offerton Hat Works, Stockport, England.

Hinges and Plate Locks—Thomas Crompton, North-Ashton, Wigan. Maker of Best Wrought Iron Welded Hinges to any pattern. The only British maker of best strong Bright Steel Butt Hinges, double flaps. Special Iron Hinges for Motor Cars.

Hops—W. H. & H. Le May, 67, Boro', London. Packers of the Celebrated Hop Kilm Brand of fine Hops. Hydraulic pressed, any weight package. Merchants only supplied.

Horse Shoe Manufacturers—Guest & Co., Halesowen. Manufacturers of the celebrated Star Brand Horse Shoes for Cape, Australia, West Indies and all markets.

Hydraulic Machinery, Presses, Pumps, Accumulators, Riveters, Valves, &c.—Henry Berry & Co., Ltd., Leeds.

India Rubber Manufacturers—Liverpool Rubber Co., Ltd., Vauxhall Road, Liverpool, and Fore Street Avenue, London, E.C. Manufacturers of India Rubber Goods. Brands: Liver, Mersey, Walton, Constellation.

Insecticide—Acme Chemical Co., Ltd., Tonbridge, Kent, and Bolton, Lancs. Specialists in Insecticides and Fungicides for Fruit Trees, Tea-plants, &c. Quassia Chips, Arsenite of Soda, Arsenate of Lead Paste, &c., &c.

Law Books—Stevens & Haynes, 13, Bell-yard, Temple Bar, London, W.C. Law Publishers, Booksellers and Exporters. Catalogues and Estimates free.

Leather Cloth Manufacturers—New Pegamoid, Limited, 144, Queen Victoria-st., and 14, Knightrider-st., London, E.C. Sole Manufacturers of "The Pegamoid" Brand.

Leggings—Brown & Sons (Wellingborough) Ltd., Wellingborough. Mfrs. of the "Diamond" mark of Leggings, suitable for all climates & conditions. Tel. & Cable: "Uppers, Wellingborough." Telephone: 58 Wellingborough.

Lifts—R. Waygood & Co., Ltd., Falmouth-road, Great Dover-street, London, S.E.

Linen, Shoe and Machine Threads—William Barbour & Sons, Ltd., Hilden, Lissburn, Ireland. Telegrams: "Barbours, Lissburn."

Loose-Leaf Ledgers—Spicer Brothers, Ltd., Dept. 12, New Bridge Street, E.C. The pioneers of the Loose-Leaf Ledger in the U.K. Principal makes, "St. George," "Uned" and "Dade."

Lubricating Oils—W. H. Willcox & Co., Ltd., 23, 32, 34 & 36, Southwark-st., London, S.E. Oil Refiners. General Lubricating, Cylinder and Motor Oils.

Machinery and Stores for Engineers, Mines, Mills, Tea Gardens, &c.—George Hatch, Ltd., Queenhithe, London, E.C. Illustrated Catalogue, 600 pp.

Machinery for Tin Box and Petroleum Oil Can Makers—Alfred W. Stoker, Muscovy House, 6, Trinity Sq., London, E.C.

Mantle Manufacturers (to the Trade and Shippers only)—Corby, Palmer & Stewart, 39, 40, 41, St. Paul's Churchyard, London, E.C. Fur-lined and Motor Coats, Ladies' and Children's Mantles, Jackets, Capes, Costumes, Skirts, Mackintoshes, Palmerain Showerproofs, Marabout and Feather Stoles, Furs, Crape Trimmed Mantles and Jackets.

Maps: Publisher, Mapseller and Geographical Bookseller—Edward Stanford, 12, 13 & 14, Long Acre, London, W.C. Geographer to His Majesty the King. Catalogues Free.

Malt Extract—The British Diamalt Co., 11 & 13, Southwark St., S.E. Phone No. 4979 Central.

Mining, Quarrying and Agricultural Tools—The Hardy Patent Pick Co., Ltd., Sheffield.

Mechanical Stoker Manufacturers—Vicars, T. & T., Earlestown, Lancashire; and 20, Bucklersbury, London, E.C. Tel. Add.: "Vicars, Earlestown." "Vicarship, London."

Muslin—Wm. Strang & Son, King's Park and Newhall Factories, Glasgow. Plain and Fancy Muslins for Dress and Drapery purposes, Madras, Lappet, Organdie, Grenadine, Harness and Canvas Curtains or Piece Goods.

Microscopes and Microtomes—Our celebrated B.H. and B.H. Stands have been generally adopted by the Medical Schools and Colleges throughout England, and by British and Colonial Governments. The Student's Stand, B.H. complete, is the best and cheapest in the trade. B.H. is complete for Hospital work. Lists on application. Bausch & Lomb Optical Co., 10, Thavies Inn, London, E.C.

Music Publishers—Edwin Ashdown, Ltd., Hanover-square, London, W.; New York and Toronto. Telephone, 1184 Mayfair.

Naturalists—Watkins & Doncaster, 36, Strand, London, keep in stock all kinds of Apparatus, Cabinets, Books and Specimens for collectors of Birds' Eggs, Butterflies, Moths, Plants, etc., etc.

Oil Seed Crushing, Refining and Filtering Machinery—Rose, Downs & Thompson, Limited, Old Foundry, Hull; and 12, Mark-lane, London, E.C.

Old English Garden Seats, Summer Houses, Revolving Shelters & Rustic Work of every kind—Illustrated Price List Free. Boulton & Paul, Limited, Norwich.

Opticians—Bausch & Lomb Optical Co., 10, Thavies Inn, Holborn Circus, London, E.C. Mfrs. of High-grade Microscopes, Microtomes, Projection Apparatus, Centrifuges, Apparatus for Photo-Micrography, Laboratory Glass Ware, Photo-Shutters, etc.

Paper Bags—Crowther & Co., Middlesex Works, 125, Middlesex-st., Bishopsgate, London. Wholesale Stationers & Paper Bag Makers. Specialities—Tea Bags, of air-tight parchment papers, &c., also Bags for coffee, flour, sugar, fruit, cocoa, spices, &c. Wrapping Papers, and Grease-proof Papers of all kinds.

Patent Agents—Jensen & Son, 77, Chancery-lane, London, W.C. Patents, Designs and Trade Marks secured all over the World.

Photographic Chemicals & Developers—Charles Zimmerman & Co. (Photographic), Ltd., 9 & 10, St. Mary-at-Hill, London, E.C. Sole agents for Agfa Developers and Chemicals. Phone No. 9, 163 Central and 109, Avenue.

Photographic Dry Plates, Papers, and Films—Wellington & Ward, Elstree, Herts, England. Teleg.: "Wellington, Borehamwood." Phone: Elstree 092.

Picks—The Hardy Patent Pick Co., Ltd., Sheffield.

Platinum Refiners and Dealers—Johnson, Matthey & Co., Ltd., 74-81, Hatton-garden, London E.C. Platinum Apparatus—Sheet, Foil, Wire, Crucibles, &c. Gold and Silver Refiners. Standard Silver, Circles, Sheet, Wire, &c.

Postage Stamp Merchants and Philatelic Publishers—Whitfield King & Co., Ipswich. Foreign and Colonial Postage Stamps for Collectors. Publishers of the Standard Postage Stamp Catalogue (Annual), price 2/-, post free. Also of the "Acme," "Standard" and "Paragon" Postage Stamp Albums.

Post Card and Fine Art Publishers—Speciality: Comic Sports. Lists and Catalogues on application. Agents wanted. Langsdorff & Co., 19, City Road, London, E.C.

Printing Inks—Ch. Lorilleux & Co., 2, Maclean's-buildings, E.C., and 42, Vicar-lane, Bradford. The oldest and largest Makers in the World. 10 Factories, 50 Branches.

Printing Machinery of all kinds—William Dawson & Sons (Osley) Ltd., Ashfield Foundry, Otley, Yorks. Inventors and Patentees of the Original Wharfedale.

Pumping Machinery Manufacturers—Pulsometer Engineering Co., Limited, Reading, England. Steam Pumps for all duties, including "The Pulsometer," the best out-door pump.

Printers' Rollers and Composition—"The Durable" Printers' Roller Co., Ltd., Charles-st., Hatton-garden, London, E.C. Contractors to H.M. Printing Offices. Compo. for Home and Export. Send for "Right-Hand of the Press," free by post.

Provisions, Cheese, Butter and Hog Products—George Bowles, Nicholls & Co., Ltd., 18, King St., Snow Hill, E.C. Telephone No.: Holborn 6200. Codes: Western Union, A.B.C. 5th Ed., A.B.C. 4th Ed., Alexander.

Railway Wheels and Axles—The Glasgow Railway Engineering Company, Limited, Govan. London Office: 12, Victoria Street, S.W.

Razors and Safety Shavers—The "Sword Steel" Razors, made by Wilkisons (Pall Mall, London), Sword Cutlers to the King, are known the World over as the Best.

Road Materials—Mountsorrel Granite Company, Ltd., Mountsorrel, near Loughborough. Full Particulars and Prices on application. Tele. Add.: "Granite, Mountsorrel."

Rock Drills—The Hardy Patent Pick Co., Ltd., Sheffield.

Rubber Heels—Tadipeds, Limited, Birmingham. Phone No. 4507. Teleg. Add.: "Taditurnly." The largest variety of patterns in the trade. List free to any part of the world.

Safes and Steel Doors—Whitfield's Safe & Door Co., Godliman-house, Godliman-street, London, E.C. Works: Oxford-street, Birmingham.

Safety Lamps—Ackroyd & Best, Ltd., Miners' Safety Lamps, all kinds. Speciality—Electrically lit, magnetically unlocked lamps, and Safety Underground Relighters. Ackroyd & Best, Ltd., Morley, nr. Leeds.

Sacks and Bags—For all descriptions of Produce for Home and Foreign Markets. J. De Paiva & Co., 11, Drury-lane, Liverpool. Teleg.: "De Paiva, Liverpool." Phones: 1343 and 1363, Liverpool, Central.

Salt for the Table, the Bath and the Garden—D. Bumsted & Co., Ltd., 36, King William-street, London, E.C.

Sanitary Drain Goods—Broad & Co., Ltd., London. Reg. Office: 4, South Wharf, Paddington. All kinds of Drain Goods and Sanitary Specialities.

Scientific Apparatus of every kind—John J. Griffin & Sons, Ltd., Kingsway, London, W.C. Chemical, Analytical, Assay, Mining, Surveying, Electrical, Physical and Mechanical, Meteorological, Mathematical, Pharmaceutical Machinery, Photo-Engravers' Plant.

Saw and File Manufacturers—J. Beardshaw & Son, Ltd., Baltic Steel Works, Sheffield. Telephone No., 77. Tele. Add.: "Beardshaw," Sheffield.

Screwing Machines—Winn, Charles & Co., Granville, Birmingham. Makers of modern design Screwing Machines for tubes or bolts; also improved Stocks and Dies, and straight-cut Tube Cutters.

Sealing Wax—George Waterston & Sons, Edinburgh. 8, St. Bride-st., City, London. Makers of the "Bee Brand" Letter, Parcel and Bottle Waxes for all climates.

Seed Growers and Merchants—Sutton & Sons, The King's Seedsmen, Reading. Farm Seeds, Garden Seeds and Bulbs, specially selected & packed for all parts of the World. Full Price Lists free on Application.

Shovels and Spades—The Hardy Patent Pick Co., Ltd., Sheffield.

Silk Smallware Ribbons—Robert Thorp and Sons, 16, Tariff-st., Manchester. Silk Mills, Macclesfield and Congleton. Dressmakers' Bindings, Tailors' Shield and Shoe Gallons, Italian Ferrets, China Ribbons, Pearson's rich Sarsnets, Electric Tapes, Silk Ribbons, Lion Lutes. Cable and Tel. Add.: "Galloon."

Spiral Springs—Joseph Steel & Sons, Harden, near Bingley, Yorkshire. Makers of all kinds of Springs used by all classes of Engineers and Machine Makers. Contractors to H.M. War Office and Admiralty.

Steel Pens, Gold Nibs, Fountain Pens—Frank Swan, Station Road, Yardley, Birmingham, England.

Surveying, Drawing and Mathematical Instruments—W. F. Stanley & Co., Ltd. The largest Manufacturers in the World. Please send for our J 120 Catalogue. Post free. 286, High Holborn, London, England.

Slates, Slate Slabs (Welsh), &c., &c.—Davies Bros., Portmadoc, N. Wales. Blue, Red & Green Roofing Slates, Slate Slabs, Urinals, Lavatories, Cisterns, &c. Home and Export. Telegrams: "Seivad." Steel—The Hardy Patent Pick Co., Ltd., Sheffield.

Sugar Machinery—Speciality:—Centrifugal machines to drive by belt, water, or electricity. Catalogues free. Watson, Laidlaw & Co., Ltd., Engineers, Dundas-street (South), Glasgow.

Tailors and Outfitters—Bryant & Co., 11, Colonnade, Cheltenham, supply Highest Type of English Tailoring to Patrons in all parts of the world.

Tanning Material Merchants—Humphreys, Percival Ellis & Co., 90, Tooley-street, London, S.E. Hemlock, Bleaching, Larch, Chestnut and Oak Extracts, Shumac Valona, Myrabolanese. Sole consignees of Forestal Co.'s Quebracho for Gt. Britain and Colonies.

Time Recorders—International Time Recording Company. Makers of Bundy and Rochester Automatic Time Recorders, 151, 153, 155, City-road, London, E.C. Systems for Time and Costkeeping.

Typewriters—Yost Visible Typewriters. Supplies of all kinds. Copying. The Yost Typewriter Co., Ltd., Head Office: 50, Holborn Viaduct, London, E.C.

Tile Manufacturers—Craven, Dunnill & Co., Limited, Jackfield, Shropshire. Tiles of all kinds, Encaustic, Plain, Enamelled, Glazed Majolica, Printed, Painted, Lustre, Ceramic Mosaics, Imitation Mosaic, Constructional Faience, etc. London, 30-31, Avenue Chambers, 42, Bloomsbury-st., W.C.

Type Composing Machines—Linotype & Machinery, Limited, 188 & 189, Fleet-street, London, E.C. Works: Broadheath, near Manchester. Makers of the Linotype Composing Machine for Newspaper and General Printers.

Tracing Cloth—Geo. R. Ousey & Co., 7, Bunhill Row, London, E.C. "Sagar's," "Imperial," "Dowse's," "Standard," "Excelsior," "Reliance," "Arande," and "Economic" Brands.

Tubing (Weldless Steel)—Accles & Pollock, Ltd., Oldbury, Birmingham, for Cycle and Motor Car Builders, Electrical and General Engineers, Bedstead Makers, &c. Handlebars bent, built and plated.

Twines, Yarns, Cordage, &c.—William Waites, Sons & Atkinson (Ltd.), Phillips Park Mills, Manchester. Spinners and Manufacturers of all descriptions of above from Flax, Hemp, Cotton and Jute, suitable for every market. Samples and prices on application. Contractors to the Home, Colonial, and Foreign Governments, etc., etc.

Varnish, Paint, and Enamel—W. T. Bigsby & Son, Morden Road, Mitcham. Established, 1840. A.B.C. Code.

Velvets & Velvetines—Elson & Neill, 45, Faulkner Street, Manchester. Manufacturers of Cotton Velvets, Velvetines, Drills, &c. London: Bassishaw House, Basinghall Street, E.C.

Washing and Mangling Machines (hand and power)—Smith & Paget, Crown Works, Keighley. Estimates Free for complete Plants.

Weed Killer—Acme Chemical Co., Ltd., Tonbridge, Kent, and Bolton, Lancs. The "Acme" Weed Killer permanently destroys Weeds and Scrubs growing upon walks, roads, &c., by one application.

Whips—Lardner & Lardner, 23, West Smithfield (late of 24, 25, 26, Hosier Lane), London, E.C. Mfrs. of all kinds of Whips and Thongs for the Home and Colonial Markets. Price Lists and Terms on application. Est. 1820.

Whistles for Police, Railway Guards, etc.—A. De Courcy & Co., Thunderer Whistle Works, Frankfort Street, Birmingham, England. Contractors to H. M. Government and all principal British and Foreign Railways.

Wire Rope and Ropeways—Bullivant & Co., Limited, 72, Mark-lane, London, E.C. Wire Ropes for all purposes. Aerial Ropeways, Suspension Bridges, &c.

Woodworking Machinery—Thomas Robinson & Son, Ltd., Rochdale, England. London: 79, Queen Victoria-st., E.C. Sydney, N.S.W.: 93, Bathurst-st. Codes: A.B.C., Ar, and Liebers.

Memoranda of Things Lent, &c.

Date.	Article.	To whom lent.	Returned.
		Sheela, Carleton College	
	Mrs R R Ramsay	Lyriclea	
	Parneel St	Shackfield	
	Mrs R P Dickson	Nanda Vale	
	Kentland	7. Queensland	
	Raglan Map.		
No. 1.	Selection Paddock.	5089	Freehold
2.	Mt. Holley	1125	"
3.	Trnoon's	(about) 700	"
			(originally part of Selection paddock)
4.	Sugar Paddock	150	"
5.	Truster	673	"
5A.	enclosed in horse paddock but part of Truster.		
6.	Horse Paddock	856	"
7.	Pocket	1038	"
8.	Lancet	983	Unconditional Selectm (pay paid)
9.	Yarker	1573	Freehold
10.	Ben Fan	3733	Grazing farm
11.	Ferry's Creek	6949	"
	Part of No. 10	80	Reserve
		22,929	
		10,462	
		12,167	
	Mrs Aclan McInnes	North Whoe	
	Ranabalong.		
	ra Condohotin		
		Post on Tuesday	
		Mrs Sheppard	
		35 Doneely St	
		Balmann	

As Addresses, Quotations, and other matters of Interest.

Washburn

[illegible]

141

17525

405

582

405

987

141

2471055

123

31 Days

JANUARY 1911

I
1st Month

1 SUNDAY—1 after Christmas [1-364] Circumcision

2 MONDAY [2-363] Bank Holiday, Scotland. Holiday, Stock Exchange.
Quarter Sessions Week. Mohammedan Year 1329 begins

J. Thorne
H. & E. Mitchell

3 TUESDAY [3-362]

R. Hawkins
J. Thorne
H. & E. Mitchell

F. White { Block 18
H. Earl }

4 WEDNESDAY [4-361]

J. Lynch & Co. P. N. ~~due~~ £50 pd

H. Locock
R. Hawkins
J. Thorne
H. & E. Mitchell
H. Hollinshead

F. White { Block 18
H. Earl }

1800 3600

4. 06 10
1. 10 10
8. 00 10

45
2. 15 22. 60

3667

350

White { 18
H. Earl }

4017

964

1. 10 10
8. 00 10
1. 10 10

49. 8. 10

13) 22249
1854-1

92 14 1

H. Hawkins
J. Thorne
H. Hollinshead
H. & E. Mitchell
F. White
H. Earl

H. Hawkins
J. Thorne
H. Hollinshead
H. & E. Mitchell

2. 15 22. 60
Total 52. 8. 0
Balance 12. 0

5 THURSDAY [5-360] Dividends due at Bank

R. Hawkins 1/2 day
J. Thorne
P. Hollinshead
W. F. Mitchell

P. & F. Mitchell £2

J. White
W. Earl } 18

6 FRIDAY [6-359] Epiphany. Twelfth Day

J. Thorne
P. Hollinshead
W. F. Mitchell

R. Hawkins for De Beyer

J. White
W. Earl } 18

7 SATURDAY [7-358]

R. Hawkins
J. Thorne
P. Hollinshead
W. F. Mitchell
J. White
W. Earl

P. Hollinshead paid
£5. D. Loan.

8 SUNDAY—1 after Epiphany [8-357] 6h 20m A.M. (Greenwich)

Instalment & Interest due on land at N. Mason £35-13-9

(next & final payment—
Instal. 32 8 0
Interest 1 12 6
£4 36 1 6

9 MONDAY [9-356] Cambridge Lent Term begins. Fire Insurances expire

H. Locock
R. Hawkins
J. Thorne
~~Jo Wright today~~
Mr S. Mitchell

Pd Andrews for
Jo Wright 16/4.

J. White {
D. Earl { 18

Elliott Bros.
Sulphur 6/13/7
Dreight 14/9

10 TUESDAY [10-355]

J. Lynch & Co. P. n due £50

H. Locock

R. Hawkins

J. Thorne

Jo Wright

Mr S. Mitchell

H. Hollinshead today

J. White {
D. Earl { 18-

11 WEDNESDAY [11-354] Hilary Law Sittings begin

H. Locock

R. Hawkins

J. Thorne

Jo Wright #

Mr S. Mitchell

H. Hollinshead -

J. White {
D. Earl {

Jo Wright 16/4
D. Earl 18/4

Jo Wright 16/4
D. Earl 18/4
H. Locock
R. Hawkins
J. Thorne
Jo Wright
Mr S. Mitchell
H. Hollinshead
J. White
D. Earl

Jo Wright 16/4
D. Earl 18/4
H. Locock
R. Hawkins
J. Thorne
Jo Wright
Mr S. Mitchell
H. Hollinshead
J. White
D. Earl

Jo Wright 16/4
D. Earl 18/4
H. Locock
R. Hawkins
J. Thorne
Jo Wright
Mr S. Mitchell
H. Hollinshead
J. White
D. Earl

12 THURSDAY [12-353]

A. Locock
R. Hawkins

J. White {
W. Earl }

13 FRIDAY [13-352]

A. Locock
R. Hawkins

J. White {
W. Earl }

14 SATURDAY [14-351] Oxford Lent Term begins. ☉ 10h 26m P.M. (Greenwich)

A. Locock
R. Hawkins
J. Thorne today.

Reed. Ludeman Ltd
on 1/2 Block 18- £25.18.5

D. Chick paid 7/- interest
" " " 1/- on 1/2 principle

15 SUNDAY—2 after Epiphany [15-350]

16 MONDAY [16-349]

H. Locock
R. Hawkins
J. Thorne
H. Hollinshead
J. Wright
H. S. Mitchell

J. White }
H. Earl } 18

17 TUESDAY [17-348]

H. Locock
R. Hawkins
J. Thorne
H. Hollinshead
J. Wright
H. S. Mitchell

J. White }
H. Earl } 18

18 WEDNESDAY [18-347]

H. Locock
R. Hawkins
J. Thorne
J. Wright
H. S. Mitchell

J. White }
H. Earl } 18

19 THURSDAY [19-346]

H. Locock
R. Hawkins
J. Thorne
J. Wright
H. S. Mitchell

J. White }
H. Earl } 18

20 FRIDAY [20-345]

J. Lynch & Co. P. N. ~~per~~ £50 - (sent chq in lieu) ^{See Aug 10-1911}

H. Locock
R. Hawkins
J. Thorne
J. Wright
H. S. Mitchell

J. White }
H. Earl } 18

J. S. Petherbridge
1 Hhd. Branag
Liq. 0P. 100g
65. 18.6. 77. $\frac{5}{4}$ = £20.10.8
1 Hhd $\frac{1}{4}$ = £1
21-108

21 SATURDAY [21-344]

A. H. W. Kingow P. N. due £155-11-6 ^{Stamps £1} See card

H. Locock
R. Hawkins
J. Thorne
J. Wright
H. S. Mitchell

22 SUNDAY—3 after Epiphany [22-343] 6h 21m A.M. (Greenwich).
King's Accession, 1901
H. S. Mitchell $\frac{1}{2}$ day

J. White }
H. Earl } 18

23 MONDAY [23-342]

H. Locock
R. Hawkins
Jo. Wright
H. Hollinshead
W. S. Mitchell

A. D. Kelman
Brought 341 Gasoline to be put
through the Stiel for him —

J. White {
W. Earl } Block 18 —

24 TUESDAY [24-341] Proclamation, King Edward VII.

H. Locock
R. Hawkins
Jo. Wright

J. White {
W. Earl } 18

25 WEDNESDAY [25-340] Conversion of St. Paul

H. Locock 100 Dep in Day market and R. Hawkins
R. Hawkins today
Jo. Wright
H. Hollinshead

D. Crooke's % 2.70
Postage 2
£2.72

Recd from C. Mansfield chg £50

J. White {
W. Earl } 18

Locock
Hawkins
Jo. Wright

J. White {
W. Earl } 18

H. Locock
Chg. 4.00
H. Hollinshead
W. S. Mitchell

H. Locock {
W. Earl } 18

H. Locock
R. Hawkins
Jo. Wright
H. Hollinshead

Inch. 10.00
(See Sep 10. 1910)

Recd from C. Mansfield chg £50

26 THURSDAY [26-339]

J. Locock
R. Hawkins
Jo Wright

A. Hollinshead
Chq. £4-12-6

Block 18 Yc.
J. Pryke
Part of new Plow 10/-

J. White }
W. Earl } 18

27 FRIDAY [27-338]

J. Locock
R. Hawkins
Jo Wright

J. White }
W. Earl } 18

28 SATURDAY [28-337]

J. Lynch & Co. P.H. due £50 ^{withdrawn} (See Sep 10-1911)
J. Locock
R. Hawkins
Jo Wright

Pa. Jo Wright £1-

29 SUNDAY—4 after Epiphany [29-336]

J. White }
W. Earl } 18

W. White }
W. Earl } 18

W. White }
W. Earl } 18

10
3 10 0
15 10 0
9 13 5

20 13 16
20 14
40

(10-01-1911)
17 14 14

W. White }
W. Earl } 18

30 MONDAY [30-335] • 9h 45m A.M. (Greenwich)

H Locock
R Hawkins
J Thorne
H Hollinshead today

J. Lynch & Co
12 Hops } 722 Gals Hermitage
no. 24, 9, 2 } C¹/₃ = £45-2-6

7 Hops } ~~427~~ 427 Gals. Hermitage
no 24 C¹/₃ = £76-13-9

5 " } 295 Gals Hermitage
no 9, 2 - C¹/₃ = £18-8-9

F. White
W. Earl } 18

31 TUESDAY [31-334]

H Locock
R Hawkins
J Thorne
H Hollinshead

Joe Wright - £1-
(Police Fine)

F. White
W. Earl }

1 FEB WEDNESDAY [32-333] Partridge and Pheasant Shooting ends

H Locock
R Hawkins
J Thorne
H Hollinshead
Joe Wright today

12 Hops } J. Lynch & Co
no. 6, 7, 12 } 827 Gals Pers. - ¹/₃
(51-13-9)
To allendale.

F. White
W. Earl }

2 THURSDAY [33-332] Purification of V. Mary. Candlemas. Scottish Quarter Day

H Locock
R Hawkins
J Thorne
H Hollinshead
Joe Wright
Fred White

J. McGann
Paid off £5

W. Earl } 18

3 FRIDAY [34-331]

H Locock
R Hawkins
H Hollinshead
Joe Wright
Fred White

H Locock
Clg - £9-2-0

W. Earl } 18

4 SATURDAY [35-330]

J. Lynch & Co. P. 7p d = £50. pd
J. L. Pearce - P. 7. due £140 paid £40 - see May 4

H Locock
R. Hawkins
Joe Wright
F. White

5 SUNDAY - 5 after Epiphany [36-329]

W. Earl } 18

6 MONDAY [37-328] 3h 28m P.M. (Greenwich)

Began Vintage
Kaizer brought Grapes

A. Locock
R. Hawkins today
J. Thorne
A. Hollinshead
Joe Wright
J. White

Date unknown
Quaney Dickinson

Cert	dig	OP	Proof
332	35.6	45.7	57.26
341	35.8	44	57.16
342	35.6	44	57.6
345	36.8	44.4	53.3
346	36	44.	51.26

259 13 C⁵/₃ = £68.2.3

7 TUESDAY [38-327]

J. Lynch & Co
508 Gals Reising
8 Hhas No. 3, 16 & 12, } C¹/₃ = £31-15.0
To Allendale

A. Locock
J. Thorne
A. Hollinshead
Joe Wright
J. White

R. Hawkins drawing C. Dickinson's Wine
for Lynch

A. D. Kelman
3 Hhas. Spirit = 2574⁴ Proof Gals

8 WEDNESDAY [39-326] Half Quarter Day

A. D. Kelman on 1st 488 Reising

192⁴ Proof Gals Spirit - $\frac{5}{3}$ = 50.8.8
Distilling 62 Gals 3.2 -
Duty on 254 = 6.7 -
£59 17.8

Customs
J. M. M. Excise Duty on 50¹/₂ Gals
= £1-5-6
to Lynch

A. Locock
R. Hawkins
J. Thorne
Joe Wright
A. Hollinshead
J. White
J. Mitchell
A. Hollinshead (Hollis) with bullrocks

9 THURSDAY [40-325]

1008 Madeira

J. Lynch & Co.

11 Hhas 680 Gals. Term $\frac{1}{3}$
No. 7, 9 } = £42-10.0

N. Elliott 12. (360) 35.6 dig 42.4 OP. 50²/₃ Proof
C⁵/₃ = 13.5.9

A. D. Wilkinson Spirit
No. 367. 71. 31.5 93¹/₂ 5-5

In " 336 35²/₃ 46 57¹/₂

" " 331 36⁴/₃ 48⁴/₃ 57

330. 35²/₃ 46.7 57²/₃

250 17 C⁵/₃ = £65-14-8

10 FRIDAY [41-324]

J. Lynch & Co. P. N. due £50 withdrawn see Oct 10
1445⁵ ~~1188~~ Term. G. Vineyard

Cert	dig	OP	Proof
364.	54.5	39.4	75.29
365.	24.8	41.3	35

Penfold & Co
Freight 18 R. Hhas. $\frac{1}{4}$

2 G. Y. Lynell
Distilling 112 Proof Gals Spirit - $\frac{1}{3}$ = £5-12.0

A. Locock
R. Hawkins
J. Thorne
Joe Wright
A. Hollinshead
J. Mitchell
A. D. Hollinshead
J. White
R. Carroll
B. Kettle

11 SATURDAY [42-323]

697⁴ Term Pa for Joe Wright to
Cland Hungerford 13¹/₂

J. S. Peckham
Returned 1 Monday & had

A. Locock
R. Hawkins
J. Thorne
Joe Wright
A. Hollinshead
J. Mitchell
A. D. Hollinshead
J. White
R. Carroll
B. Kettle

12 Septuagesima SUNDAY [43-322]

13 MONDAY [44-321] O 10h 38m A.M. (Greenwich)

Rec from A.D. Kelman
Chg. £59-17-8

Freight W. Hasport from J.S.P. 17/6
" 3 Pumps 6 peas pig
from Morpett } 1-8

Pd. for Joe Wright 4/3 - (Tobacco + matches)

J. Locock
R. Hawkins
J. Thorne
Joe Wright
F. White
B. Kettle

14 TUESDAY [45-320]

314 Term

Pd. Hollinshead 2/12/6

J. Locock
R. Hawkins
J. Thorne
Joe Wright
F. White
B. Kettle
J. Mitchell
S. London

15 WEDNESDAY [46-319]

Reis. 493 Term - 857

Rec from J. S. Pecherbridge
Chg. £10-10-8

Rec. fr. S. Hollinshead £13

Rec. P.P.P.P. 5/19/9

J. Locock
R. Hawkins
J. Thorne
Joe Wright
F. White
B. Kettle
J. Mitchell
Aly Hollinshead
S. London

16 THURSDAY [47-318]

1541 Term -

W. Dunn - 1 loaf bread 3 1/2
2 hrs fuel -
2 lbs Beef 3 1/2 - 7

Pd. J. Andrews for Jo Wright £1-1-0

R. Hawkins 1 Tobacco 1/3
matches 4 1/2 } 1-7 1/2

J. Locock
R. Hawkins
J. Thorne
Joe Wright
F. White
B. Kettle
J. Mitchell
Aly Hollinshead
S. London
R. Carroll
W. Mitchell

17 FRIDAY [48-317]

713 Pershing 630 Term -

Bert King

2 Tons 2 cut Term 44/- £4-13-4

C. Dean. 2 loaves bread 7

J. Locock
R. Hawkins
J. Thorne
Joe Wright
F. White
B. Kettle
J. Mitchell
Aly Hollinshead
S. London
R. Carroll
W. Mitchell

18 SATURDAY [49-316]

363 Reis - 182 Term -

J. Chalcker Cash £1

C. Dean. 4 lbs Corn Beef 3 1/2 = 1/2
W. Dunn - 1 loaf bread 3 1/2

J. Locock
R. Hawkins
J. Thorne
Joe Wright
F. White
B. Kettle
J. Mitchell
Aly Hollinshead
S. London
R. Carroll
W. Mitchell

19 Sexagesima SUNDAY [50-315]

20 MONDAY [51-314]

520 Term

J. Lynch & Co. P.N. due £50 withdrawn see Nov 20

H. Locock
R. Hawkins
J. Wright-
J. White
J. Mitchell
Aly Hollinshead
S. London
R. Carroll
W. Mitchell

To King
Grapes - 39.11 cent 2/12 7/12. +9-74

Dean 1 loaf
Dunn 1 loaf
2lbs C. Beef-
Tobacco

21 TUESDAY [52-313] 3h 44m A.M. (Greenwich)

285 Term

H. Locock
R. Hawkins
J. Wright-
J. White
J. Mitchell
Aly Hollinshead
S. London
R. Carroll
~~J. Thorne~~
W. Mitchell 1/2 day -

Recd from Andy Dickinson to
Chq. £45-4-2

22 WEDNESDAY [53-312]

1057 Term

H. Locock
R. Hawkins
J. Wright-
J. White
J. Mitchell
Aly Hollinshead
S. London
R. Carroll
~~J. Thorne~~
W. Mitchell 7 day

C Dean 5 lbs Beef
1 loaf
Dunn 4 lbs Beef
1 loaf

23 THURSDAY [54-311]

454 Term 6.12 Term

C. Dean Bread 3 1/2

H. Locock
R. Hawkins
J. Wright-
J. White
J. Mitchell
Aly Hollinshead
S. London
R. Carroll
W. Mitchell
J. Thorne

24 FRIDAY [55-310] St. Matthias, Ap.

1645 Term

J. Lynch & Co.
5026 Proof Gals Spirit 5/6 - 17.19.4
Excise Duty 1/5/6

H. Locock
R. Hawkins
J. Wright-
J. White
J. Mitchell
Aly Hollinshead
S. London
R. Carroll
W. Mitchell
J. Thorne
B. Kebble -

25 SATURDAY [56-309]

768 Term

P. Dean Bread 2 1/2
P. J. Thorne £4
Paid Dean 1/5/11 to date
Paid Chalkers 1/11 1/8/5 to date

H. Locock
R. Hawkins
J. Wright-
J. White
J. Mitchell
Aly Hollinshead
S. London
R. Carroll
W. Mitchell
J. Thorne
B. Kebble

26 Quinquagesima SUNDAY [57-308]

Dunn 5 Beef 1/5
Tobacco 1/3

27 MONDAY [58-307]

1157 term -

H. Locock
R. Hawkins
J. Wright-
J. White
J. Mitchell
Aly. Hollinshead
S. London
R. Carroll
W. Mitchell
J. Thorne
B. Kettle

Cart no	diag	O.P.	Proof
241	35.6	45.8	57.2
242	35.8	45.7	52.3
335	35.2	45.7	51.6
344	35.4	44.4	57.3
	<u>140.20</u>		<u>206.9</u>
	owing J. Y. -		49.3
	from old ac		<u>158.2</u>

J. M. M.
no diag or Proof
337 35.6 45.5 57.2
Duty £1-6-0

28 Shrove TUESDAY [59-306]

1341 term -

H. Locock
R. Hawkins
J. Wright-
J. White
J. Mitchell
Aly. Hollinshead
S. London
R. Carroll
W. Mitchell
J. Thorne
B. Kettle
J. McLean
J. Brinage

J. Lynch & Co. P. N. due £50 pd -

J. Lynch & Co
no 325- 36.2 49. 54.2 C 5/6 = 151-4
Expense Duty 1/7/6

J. M. M.

Dunn Bread 5/2

1 MARCH Ash WEDNESDAY [60-305] St. David. 60h 31m A.M. (Greenwich)

term 597

Annual Instalment on C.P. 48 ac & 121 1/4 ac due £2-8-0 & 6-1-3
48 ac to 4/99 121 1/4 ac. to 7/01 pd -

H. Locock
R. Hawkins
J. Wright-
J. White
J. Mitchell
Aly. Hollinshead
S. London
R. Carroll
W. Mitchell
B. Kettle
J. Brinage
J. McLean 1/2 day

J. McLean 1/2 day for A. Kettle

2 THURSDAY [61-304]

641 term -

H. Locock
R. Hawkins
J. Wright-
J. White
J. Mitchell
Aly. Hollinshead
S. London
R. Carroll
B. Kettle
R. Goodwin 1/2 day
J. McLean (for A.Y.T.)
J. Mitchell 1/2 day

J. Lynch & Co
20 340- 35.4 45.9 50.2 C 5/6 = £14-0-0
Expense Duty 1/5/6
15 3 6

J. M. M.
Expense duty 215 Proof
Gals. Fort Sp. 5/6/0

Dunn Bread 10

3 FRIDAY [62-303]

1058 term -

Dunn - Salmon 10/2

H. Locock
R. Hawkins (Buck)
J. Wright-
J. White
J. Mitchell
Aly. Hollinshead
S. London
R. Carroll
B. Kettle
R. Goodwin
J. McLean for A.Y.T.

4 SATURDAY [63-302]

House Insurance due £7-11-3 - pa
J. Lynch & Co. P. N. " £50 pd.

H. Locock
J. Wright-
J. White
J. Mitchell
Aly. Hollinshead
S. London
B. Kettle
R. Goodwin
J. McLean

5 SUNDAY - 1 in Lent [64-301] Ember Week

J. Gueard
J. Gueard £52-11-3
J. Gueard for £6. Duty

Dunn Bread 10

6 MONDAY [85-300]

1236 Term —

to Raizer

1-18.1. White 5/1 9-11-10

9. 4 Term 5/146 —

2. 12- 1 (Ship) 5/13-1-3

£6-8 13.1

to Chick 7/100/1 cut 5/1
£39-5-0

to Dunning & Co.

7 TUESDAY [86-299] 11h 2m P.M. (Greenwich)

1329 Term —

J. Lynch & Co.
No. 356. 64.5 45- 93¹⁰₁₆357 59.5 45.2 86¹⁰179²⁶ C⁵/₆ = £49-9.0

Expense duty £4-10.0-

Andrew Dickinson & Co. Prov.
No. 343. 36.2 Lig 44.6^{OP} 52¹⁰ C⁵/₆ = £14.7.8

8 WEDNESDAY [87-298] Ember Day

1735 Term —

J. Thome's sub. Spencey mail due in advance pa.

No.	350.	Lig.	To	To	To	(on 7 th)
			OP.	Proot	122	
357	61.5	44.4	87	88	25	
352	61.	44.9	88 ¹⁰			
291	35.2	47.5	57 ²⁵			

316²³ Duty £7-18.6

9 THURSDAY [88-297]

294 Shiraz 1385 Term

B. Kebble Cash 10/-

J. McGann 5¹/₂ days for diff. 1. 7. 15to Carl. 2 days 9. 6. 15
Block D to Chick 2000 stakes 8. 9. 15
£9-10. 5

Dunning & Co. Beef.

10 FRIDAY [89-296] Ember Day

1705 Term

J. Lynch & Co. P. N. due £50 - withdrawn see Jan 14 1912

A. G. Hutchinson

Shapes £35-11. 8

to J. Locock £56-6. 3

J. Farnham £36-3-9

Dunning & Co. P.

11 SATURDAY [70-295] Ember Day

Carb. 512

B. Kebble 2 days 7/- £7-7 6/15

J. Mitchell 27. 7/6 8/15/15 for Jo Wright £3

to Mitchell 16 1/2 5/- 4/15/15 to Dunning 2/11/12

A. Hollinshead 16 C⁵/₆ - 6/10/-J. McGann 7 C⁵/₆ - 1/15/-

12 SUNDAY - 2 in Lent [71-294]

Shiraz 619. Carbenet-170

A. Krumpal
Shapes £30. 6. 5

Picking 24,757 Buckets
Grapes' #67-2.9

R. Carroll - 24 days $\frac{7}{8}$ - £8.8.0

H. Loeck
J. F. White
J. Thorne
S. Loudon
R. Carroll.

14 TUESDAY [73-292] O 11h 59m P.M. (Greenwich)

E. Goodwin
Grapes 12-19-8
Gages 18/11

Pa. Kempe 1-9-8 for
Jo Knight

T. Locock.
 R. Hawkins
 J. White
 J. Thorne
 G. Wright
 S. London

15 WEDNESDAY [74-291]

[illegible]

J. Lynch & Co. P. n. due £50 - withdrawn see Jan 12-1912

S. London

J. Thorne chg. £ 5.

21 TUESDAY [80-285]
 Avery Wilkinson & Co. P. H. due \$120-12-0 see Apr 21

S. London

J. White Chg # 9-50

Geo. Hollishead paid 9/- for
Hollishead plow shares (5m 2%)

Specimen J. Jackson Grapes #73-1-0

S. London

S. Louisa 32 days $5\frac{1}{2}$ 8

Penfold & Co.
744²⁰ Proof Gals Brandy
(16 qrs) 4/11 = £183-1-0

12 - 19 - 8 Grakes
17 - 5 - $\frac{1}{2}$ Buckle 418
24 - 4 - 1088 w 8/7
3 11
3 days 13 - 6

16. 14 10
 12 10 10
 160 $\frac{1}{2}$ 124 7
 10 8
 2 6
 17 13 2
 18. 12 10

[Faint handwritten notes and markings, possibly bleed-through from the reverse side.]

31 Days

MARCH 1911

23 THURSDAY [82-283] c 0h 26m A.M. (Greenwich)

1. Looock
 R. Hawkins
 F. White
~~J. Thorne~~
 S. Lord on $\frac{1}{2}$ day -

24 FRIDAY [83-282]

N. Locock
R. Hawkins
7. White

25 SATURDAY [84-281] Annunciation. Lady Day. Quarter Day

1. Locock
 R. Hawkins
 F. White
 Jo Knight - $\frac{1}{2}$ day

26 SUNDAY—4 in Lent [85-280]

27 MONDAY [86-279] Cambridge Lent Term ends

H. Locock
R. Hawkins
F. White
Jo Wright
J. Thorne

28 TUESDAY [87-278]

J. Lynch & Co P. H. ~~and~~ £50 pd Penfold & Co -
19 1/2 gms - 87 3/4 Proof Gals Brandy
4/11 = £214 12-6
(214-12-6)

H. Locock
R. Hawkins
F. White
Jo Wright
J. Thorne

29 WEDNESDAY [88-277]

H. Locock
R. Hawkins
F. White
Jo Wright
J. Thorne

Recd. from J. S. Petherbridge
chg. £15-9-4
P.P.P.P. - £11-15-8

30 THURSDAY [89-276] • 0h 33m P.M. (Greenwich)

H. Locock
R. Hawkins
F. White
Jo Wright

14 gms
3 1/2 lbs
100g - Gals Fort. Spirit 5/-
£250-5-6

Indeman Sta

31 FRIDAY [90-275]

Sent 3/- to Mrs Lane
S. M. Gerald sub. due in advance 6/- pd -
H. Locock
R. Hawkins
F. White
Jo Wright

by S. Board
P. H. 1/11 - no 840720 -

R. Hawkins
Chg. £12-0-11

Mercury paid in advance to Mar. 31-1912 -

1 APRIL SATURDAY [91-274]

H. Locock
R. Hawkins
F. White
Jo Wright
H. Earl (18)

Due to date £1- cash -
Percy - Nov 15 - Dec 31 - 15/-
" Feb 4 - 5th 3/- 15/-
Mar 11 5" 3/- 1. 7-6
Apr 1 - 3" 3/- 9/-
By chg. - £3.11.6

2 SUNDAY - 5 in Lent [92-273]

30 Days

APRIL 1911

4th 29
4th Month

6 THURSDAY [96-209] 5h 55m A.M. (Greenwich)

H. Locock
R. Hawkins
J. White
Jo Wright
J. Thorne

H. Earl (18)

7 FRIDAY [97-268]

H. Locock
R. Hawkins
J. White
Jo Wright
J. Thorne

H. Earl (18)

Penfold & Co
14 Hds Brandy - 1135 ¹³ proof Gals ⁴/₁₁
= £248-12.6

8 SATURDAY [98-267] Oxford Lent Term ends. Fire Insurances expire

H. Locock
R. Hawkins
J. White
Jo Wright
J. Thorne

9 Palm SUNDAY [99-266]

H. Earl (18)

APRIL 1911

30 Days

10 MONDAY [100-265]

10 MONDAY [100-265]
J. Lynch & Co. P. R. Ave £50 (chg given ^{to J. P. L.} in here) see Nov 10
Penfold & Co.

H Locock

R. Hawkins

J. Thorne

Go. Wright

Y. White (Block 18)

To Carl (" ")

11 Ashes } 1015¹⁵ Proof Gal. Brandy
1 Tr. } C⁴/₁₁ = £ 949-12-10

Recd fr - J. S. Peckerbridge
Cheque £100.3.5.

11 TUESDAY [101-264]

H. Lock

R. Hawkins

J. Thorne

To Wright-

White (18)

to Karl (u)

12 WEDNESDAY [102-263] Hilary Law Sittings end

*Loeock

R. Hawkins

Thorne

To Wright

White (10)

v. rail ("")

Pa. Andrew's apc
for 50 Wright #3-1-3

Locust
Hawkins
Lafayette
(H. H. H.)
H. H. H. 18

17 Easter MONDAY [107-258] Bank Holiday

Net

Recd. fr. Penfold & Co
Chq on a/c £1000

18 Easter TUESDAY [108-257] Cambridge Easter Term begins

A Locock
R. Hawkins
J. Thorne

J. White (18)
W. Earl

19 WEDNESDAY [109-256] Oxford Easter Term begins

A Locock
R. Hawkins
J. Thorne

J. White (18)
W. Earl

8 5 2 6
6 6 4
4 1
4 1 5 1
4 1 6 1 2 1

20 THURSDAY [110-255]

J. Lynch & Co. P. & due £50 withdrawn. (see Dec 20)

A Locock
R. Hawkins
J. Thorne

Recd from Lindeman & Co
Chq £241-15-0

J. White (18)
W. Earl

21 FRIDAY [111-254] 6h 36m P.M. (Greenwich)

Walter Joass - Interest due £3 - withdrawn
Audrey Wilkinson & Co. P. & due 120.12-0 - see Mar 21
Interest - 12/- paid

A Locock
R. Hawkins
J. Thorne

J. White } 18
W. Earl }

Pa Mr R. Mitchell £1

22 SATURDAY [112-253]

A Locock
R. Hawkins
J. Thorne

J. White } 18
W. Earl }

23 Low SUNDAY - 1 after Easter [113-252] St. George

27 THURSDAY [117-248]

H. Locock
R. Hawkins
J. Thorne
W. R. Mitchell

White
H. Earl } 18

H. M. Shaw

28 FRIDAY [118-247] • 10h 25m P.M. (Greenwich)

J. Lynch & Co. P.T. acc £ 44-2-6 pa

H. Locock
R. Hawkins
J. Thorne
W. Mitchell 1/2 day
W. R. Mitchell

White
H. Earl } 18

29 SATURDAY [119-246]

H. Locock
R. Hawkins
J. Thorne
W. Mitchell
W. R. Mitchell

Block 18 1 Cow 4/10/6

A. Hollinshead
Clearing 14 3/4 ac Block 18 1/1/1 £159.9

30 SUNDAY - 2 after Easter [120-245]

White
H. Earl } 18

1 MONDAY [121-244] SS. Philip and James. Bank Holiday, Scotland.
Holiday, Stock Exchange. Royal Academy opens

H. Locock
R. Hawkins
J. Thorne
W. Mitchell
W. E. "

Block 187 A Hollinhead
Pd Cleaning 14 3/4 ac @ 1/11 = 15.9.9

Block 18. 1 cow 4/10/0

J. White {
W. Earl { 18-

2 TUESDAY [122-243]

H. Locock
R. Hawkins
J. Thorne
W. Mitchell
W. E. "

H. Locock Chg. 8.15.0
R. Hawkins " 6 - -
J. Thorne " 5 - -
J. White 4.18. -
W. Mitchell 1 - -
W. E. " 1 - -
W. Clark (18) 2 - -
W. Earl (18) 6.5

J. White {
W. Earl { 18-

3 WEDNESDAY [123-242]

H. Locock
R. Hawkins
J. Thorne
W. Mitchell
W. E. "

J. Wright - Police fine £2

J. White {
W. Earl { 18

4 THURSDAY [124-241]

J. Pearce - P. H. £100 - one - Pd £40 - See Aug 6
Recd fr. Ludeman Sta
Chg. Block 18 £18.9.11

H. Locock
R. Hawkins
J. Thorne
W. Mitchell
W. E. "

J. White {
W. Earl {

5 FRIDAY [125-240] 1h 14m P.M. (Greenwich)

H. Locock
R. Hawkins
J. Thorne
W. Mitchell
W. E. "

J. White {
W. Earl {

6 SATURDAY [126-239]

J. Smith & Co. P. H. £50 po - J. Pearce pa £40
H. Locock
R. Hawkins
J. Thorne
W. Mitchell
W. E. "

7 SUNDAY - 3 after Easter [127-238]

11 THURSDAY [131-234]

H. Locock
R. Hawkins
J. Thorne
J. Wright
H. Mitchell
W & P. Mitchell

12 FRIDAY [132-233]

H. Locock
R. Hawkins
J. Wright
J. Thorne 1 1/2 hours
H. Mitchell 1 1/2 "
W & P. " 1 1/2 "

13 SATURDAY [133-232] O 6h 10m A.M. (Greenwich)

H. Locock
R. Hawkins
J. Thorne
J. Wright

14 SUNDAY—4 after Easter [134-231]

7.9
1753

6.50
4

395
158
395
553
79
188 447

Locock

Locock

Locock

Against
play first 2
and 3
up 5 p

in by 1000

15 MONDAY [135-230] Scottish Quarter Day (Whitsunday)

A. Locock
 R. Hawkins
 J. Thorne
 W. Mitchell
 W.S. "

A. Earl
 F. White } Block 18.
 J. Wright }

16 TUESDAY [136-229]

A. Locock
 R. Hawkins
 J. Thorne
 W. Mitchell
 W.S. "

A. Earl
 F. White } 18
 J. Wright }

17 WEDNESDAY [137-228]

A. Locock
 R. Hawkins
 J. Thorne
 W. Mitchell
 W.S. "

A. Earl
 F. White } 18
 J. Wright }

[Faint, illegible handwriting on the right page, possibly bleed-through from the reverse side.]

498
158
340

100

7125

5560
178
124

302
3

498
2490

124-70

1210
16050

5065
1030
57-10

24-18-6

498
12
5948
99.42
96
3 1/2

Locock
R. Hawkins
J. Thorne
N. Mitchell
H. & S. "

1500
1800
1900
2000
2100
2200
2300
2400
2500
2600
2700
2800
2900
3000
3100
3200
3300
3400
3500
3600
3700
3800
3900
4000
4100
4200
4300
4400
4500
4600
4700
4800
4900
5000

31 Days

MAY 1911

41
5th Month

18 THURSDAY [188-227]

H. Locock
R. Hawkins
J. Thorne
N. Mitchell
H. & S. "

H. Carl
7. White } 18
J. Wright }

19 FRIDAY [189-226]

H. Locock
R. Hawkins
J. Thorne
N. Mitchell
H. & S. "

H. Carl
7. White } 18
J. Wright }

20 SATURDAY [140-225]

J. Lynch & Co. P. N. due £50

H. Locock
R. Hawkins
J. Thorne

H. Carl
7. White } 18
J. Wright }

21 Rogation SUNDAY [141-224] (9h 23m A.M. (Greenwich))

Anney Dickinson & Co. P. N. due £120-12-0 - see Apr 21 June 21

Recd 12/- interest

22 MONDAY [142-223] Rogation Day

A. Locock
R. Hawkins
J. Thorne
W. Mitchell
H. & J. "

W. Earl
F. White } 18
J. Wright }

23 TUESDAY [143-222] Rogation Day

A. Locock
R. Hawkins
J. Thorne
W. Mitchell
H. & J. Mitchell

W. Earl
F. White } 18
J. Wright }

24 WEDNESDAY [144-221] Rogation Day. Queen Victoria born, 1819.
(Empire Day)

A. Locock
R. Hawkins
J. Thorne
W. Mitchell
H. & J. Mitchell

W. Earl
F. White } 18
J. Wright }

Handwritten notes and sketches on the right page, including a large sketch of a plant or tree structure and various small diagrams and text fragments.

25 THURSDAY [145-220] Ascension Day

H. Locock
R. Hawkins
J. Thorne
H. Mitchell
H. & G. "

H. Earl
F. White
J. Wright } 18

26 FRIDAY [146-219]

H. Locock
R. Hawkins
J. Thorne
H. Mitchell from 8.45.
H. & G. "

H. Earl
F. White
J. Wright

27 SATURDAY [147-218]

H. Locock
R. Hawkins
J. Thorne
H. Mitchell 2 hours
H. & G. " 2 "

28 SUNDAY after Ascension [148-217] • 6h 24m A.M. (Greenwich)

H. Earl
F. White
J. Wright } 18

[Faint handwritten notes and sketches on the left page, including names like "H. Locock", "R. Hawkins", "J. Thorne", "H. Mitchell", "H. & G.", "H. Earl", "F. White", "J. Wright", and "28 SUNDAY"]

5 Whitsun MONDAY [156-209] Bank Holiday

H. Locock
R. Hawkins
J. Thorne
W. Mitchell
H. S. "

H. Carl
F. White
J. Wright } 18

6 Whitsun TUESDAY [157-208]

J. Lynch & Co. P. H. due £50 pd.

H. Locock
R. Hawkins
J. Thorne
W. Mitchell
H. S. "

H. Carl
F. White
J. Wright } 18

7 WEDNESDAY [158-207] Ember Day

H. Locock
R. Hawkins
J. Thorne
W. Mitchell
H. S. "

L. A. Dickinson
356 Gals Wash for steel 3^d =
£4-9-0

S. G. Y. Spruell
Distilling 68½ Gals Spirit 1/-
£3-8-6

H. Carl Chq. £6-15-0
H. Locock " 9-9-0
J. Thorne " 5 —

H. Carl
F. White
J. Wright } 18 —

8 THURSDAY [159-206]

J. & G. Gellard Interest due on £100 - £5 pd.
J. Thorne's sub. to S.aney Mail ~~pd~~ in advance 6/6

H. Locock
R. Hawkins ½ day
J. Thorne
W. Mitchell
H. S. "

H. Carl - F. White & J. Wright (Block 18)

9 FRIDAY [160-205] Ember Day

H. Locock
J. Thorne
W. Mitchell
H. S. "

R. Hawkins drawing due
for his mother —

H. Carl
F. White
J. Wright } 18 —

10 SATURDAY [161-204] Ember Day

H. Locock
J. Thorne
W. Mitchell
H. S. "

J. Mitchell £7-15-0
J. Thorne & W. Mitchell £7-10-0

H. Carl
F. White
J. Wright } 18

11 TRINITY SUNDAY [162-203] St. Barnabas, Ap. O 9h 51m P.M. (Greenwich)

12 MONDAY [163-202]

H. Locock
R. Hawkins
J. Thorne
W. Mitchell
W. G. E.

Rec. from Penfold & Co
Cheque £579-5-5

H. Earl
F. White } 18
J. Wright }

13 TUESDAY [164-201] Trinity Law Sittings begin

H. Locock
R. Hawkins
J. Thorne
W. Mitchell
W. G. E. Walter Mitchell

Sent P. N. to A 852957
Value 1/- to "New Year"

H. Earl
F. White } 18
J. Wright }

14 WEDNESDAY [165-200]

H. Locock
J. Thorne
W. Mitchell
W. G. E.

R. Hawkins sick

H. Earl
F. White } 18
J. Wright }

2.2.1911
2.2.1911

10
1

Handwritten musical notation on a page with a large tear. The notation includes various notes, rests, and clefs, though it is partially obscured by the tear and ink smudges.

1000 = 4000 = 8000

Handwritten musical notation on the left page, including notes, rests, and various annotations. A large, faint drawing of a plant or tree is visible in the background. The notation includes various symbols and numbers, such as 1000, 4000, 8000, and 10000, which appear to be part of the musical score or a separate calculation.

30 Days

JUNE 1911

49
6th Month

15 THURSDAY [166-199] Corpus Christi

H. Locock
J. Thorne
Dr. Mitchell
W. E. "

C. Mansfield
6thas. 333 Gals Port $\frac{1}{9}$ = £29-2-9
3 " 192 - 204 " Sherry $\frac{2}{3}$ = £22-19-0
£52-1-9

R. Hawkins not working

H. Earl {
J. White { 18
J. Wright }

16 FRIDAY [167-198]

H. Locock
R. Hawkins
J. Thorne
Dr. Mitchell
W. E. "

H. Earl {
J. White { 18
J. Wright }

17 SATURDAY [168-197]

H. Locock
R. Hawkins
J. Thorne
Dr. Mitchell
W. E. "

18 SUNDAY—1 after Trinity [169-196]

H. Earl
J. White
J. Wright

19 MONDAY [170-195] c 8h 51m P.M. (Greenwich)

H. Locock
R. Hawkins
J. Thorne
J. V. Mitchell
and "

J. Sparke began pruning

H. Gail
7 White
J. Wright

20 TUESDAY [171-194]

J. Lynch & Co. P. H. due £50

Recd from
Andrew Dickinson & Co
12/- interest

H. Locock
R. Hawkins
J. Thorne
J. V. Mitchell
and "

H. Gail
7 White

21 WEDNESDAY [172-193]

Andrew Dickinson & Co. P. H. due £120-12-0. - see July 21

H. Locock
R. Hawkins
J. Thorne
J. V. Mitchell
and "

Block 18
Joint Rec. f. Ludeman Ltd #6-12-10
Block Rec. f. Ludeman 10/10/0

H. Gail
7 White
J. Wright

60. 9. 3.
8. 16.
16. 9. 3.
16. 5.
12.

16. 17. 6

16. 16. 6
11. 14. 9
50

1344. 11. 4
31. 16. 8
0. 11

10/10/0
J. Wright

22 THURSDAY [178-192]

No work

Coronation day

23 FRIDAY [174-191]

H. Locock
 R. Hawkins
 J. Thorne
 W. Mitchell
 D. S. "

J. Sparks
 1/2 Secatuns 8/6

L. Earl
 F. White
 J. Wright.

24 SATURDAY [175-190] St. John Baptist. Midsummer Day. Quarter Day.
 Cambridge Easter Term ends

H. Locock
 R. Hawkins
 J. Thorne

25 SUNDAY = 2 after Trinity [176-189]

L. Earl
 F. White
 J. Wright.

26 MONDAY [177-188] • 1h 20m P.M. (Greenwich). Quarter Sessions Week

L. Locock
 R. Hawkins
 J. Thorne
 W. Mitchell
 W. S. " "
 F. White

R. Hawkins £1

W. Earl
 J. Wright } 18

27 TUESDAY [178-187]

L. Locock
 R. Hawkins
 J. Thorne
 W. Mitchell
 W. S. " "
 F. White
 S. Hollinshead
 W. Earl
 J. Wright } 18

J. Farnham
 Loan £20

28 WEDNESDAY [179-186]

J. Lynch & Co. P. n. due £31-16-8

L. Locock
 R. Hawkins
 J. Thorne
 W. Mitchell
 W. S. " "
 F. White
 S. Hollinshead
 W. Earl
 J. Wright } 18

29 THURSDAY [180-185] St. Peter, Ap.

L. Locock
 R. Hawkins 1/2 day
 J. Thorne
 W. Mitchell
 W. S. " "
 F. White
 S. Hollinshead

W. Earl
 J. Wright } 18

30 FRIDAY [181-184]

Send 3/- to Mrs. Lane -
 S. n. Gerard. sub. pane in advance - pa. 6/6

L. Locock
 J. Thorne
 W. Mitchell
 W. S. " "
 F. White

R. Hawkins drawing for J. Lynch -

S. Hollinshead - W. Earl J. Wright } 18

1 JULY SATURDAY [182-183]

L. Locock
 R. Hawkins
 W. S. Mitchell
 F. White
 S. Hollinshead

2 SUNDAY - 3 after Trinity [183-182]

W. Earl
 J. Wright } 18

3 MONDAY [184-181] 9h 20m A.M. (Greenwich)

H. Locock
R. Hawkins
J. Thorne
F. White
W. Mitchell
W. S. "

H. Earl
J. Wright } 18

4 TUESDAY [185-180] Declaration of American Independence

H. Locock
R. Hawkins
J. Thorne
F. White
W. Mitchell
W. S. "

Customs
Excess Duty on 18th proof gals spent 9/6

H. Earl
J. Wright } 18

5 WEDNESDAY [186-179] Dividends due at Bank

H. Locock
R. Hawkins
J. Thorne
F. White
W. Mitchell
W. S. "

Pa. H. Locock £9.2.0
" H. Earl £6
R. Hawkins £10.10.0

H. Earl
J. Wright } 18

6 THURSDAY [187-178]

H. Locock
R. Hawkins
J. Thorne
F. White
W. Mitchell
Walter "

J. S. Petherbridge
J. S. Has 1210 Gals. Port. No. 1, 4-
C 2/5 = £ 146-4-2

Wine Stone
Rickinson's weights 4-0-7
J. In his " 7 2
3 - 2
5 7 9
19 3 18

H. Earl
J. Wright } 18

7 FRIDAY [188-177]

R. Hawkins
J. Thorne
F. White
W. Mitchell
Walter "

H. Locock sick

H. Earl
J. Wright } 18

8 SATURDAY [189-176] Oxford Trinity Term ends. Fire Insurances expire

R. Hawkins
J. Thorne
F. White
W. Mitchell
Walter .

9 SUNDAY - 4 after Trinity [190-175]

H. Earl
J. Wright } 18

10 MONDAY [191-174]

Locock
~~J. Hawkins~~
 J. Thorne
 J. White
 Walter Mitchell

R. Hawkins working
 for J. Lynch.

W. Earl
 J. Wright } 18

11 TUESDAY [192-173] ☉ 0h 53m P.M. (Greenwich)

Locock
 J. Thorne
 J. White
 Walter Mitchell
 Alf Hollinshead

Jd. J. Mitchell
 \$1 - Lucy's stuff

W. Earl
 J. Wright } 1/2 day

12 WEDNESDAY [193-172]

Locock
~~J. Thorne~~
 J. White
 Walter Mitchell
 A. Hollinshead

W. Earl
~~Wright~~ } 18

13 THURSDAY [194-171]

Locock
 J. White

Wet

14 FRIDAY [195-170]

Locock

J. White working for Lynch

Wet

15 SATURDAY [196-169]

Locock

Pa. for J. Wright
 Baker 5/2
 Butcher 16/2 } 1 June 30

Pa. J. Wright wages £1-10-0
 (+10/- to buy shoes)

16 SUNDAY - 5 after Trinity [197-168]

~~J. Wright~~
 W. Earl } 18

17 MONDAY [198-167]

H. Locock
 Alf. Hollinshead
 Walter Mitchell

Pa. for J. Wright
 Kemper's ac f 1-9-10

Pa. J. Thorne f 7.

7 white drawing
 for Lunch

H. Gail f 18

Pa. W. R. Mitchell f 4-7-6

18 TUESDAY [199-166]

H. Locock
 R. Hawkins
 Alf. Hollinshead
 Walter Mitchell
 J. White

J. Wright (Wolpols)
 Knife $\frac{2}{6}$ Varnish $\frac{1}{9}$ Nails 8 = 4-11
 1 Stone 6² 1 White 5¹ 6 -
 1 doz matches 4² 1 Glass 1- 1-4
 1 Comb 8² 1 Kettle $\frac{2}{6}$ 3-2
 1 Pickles $\frac{1}{6}$ 1 Polish 6² 2
 17-5

H. Gail f 18

19 WEDNESDAY [200-165] (5h 31m A.M. (Greenwich))

H. Locock
 R. Hawkins
 Alf. Hollinshead $\frac{1}{2}$ day
 Walter Mitchell
 J. White

H. Gail f 18

20 THURSDAY [201-164]

J. Lynch & Co. P. N. due f 50

H. Locock
 R. Hawkins
 Alf. Hollinshead
 Walter Mitchell
 J. White

Andrew Dickinson pa. 12/- mt.

H. Gail f 18
 Wright f 18

21 FRIDAY [202-163]

Andrew Dickinson & Co. P. N. due f 120-12-0- (see June 21.)

H. Locock
 Alf. Hollinshead
 Walter Mitchell
 J. White

R. Hawkins in N. M.

H. Gail f 18
 J. Wright f 18

22 SATURDAY [203-162]

H. Locock
 R. Hawkins
 Alf. Hollinshead
 Walter Mitchell
 J. White

Pa. J. Sparks f 10 o.a.p.c.
 pruning

23 SUNDAY—6 after Trinity [204-161]

H. Gail f 18
 Wright f 18

24 MONDAY [205-160]

J. Locock
R. Hawkins
J. White

pa William
W. Mitchell £5.3.6

25 TUESDAY [206-159] St. James, Ap. ● 8h 12m P.M. (Greenwich)

J. Locock
R. Hawkins
J. White

26 WEDNESDAY [207-158]

J. Locock
R. Hawkins
J. White
J. Thorne
A. Hollinshead
~~A. Stevens~~ Walter Mitchell

Pitt Town Rents 157-12.1

27 THURSDAY [208-157]

J. Locock
R. Hawkins
J. Thorne
A. Hollinshead
Walter Mitchell

pa H. Drayton
Pruning 16,500 vines @ 14/- £11.11.0

J. White 18. Lindeman
W. Earl 18. L. Th.

28 FRIDAY [209-156]

J. Lynch & Co. P. H. due £50

J. Locock
R. Hawkins
J. Thorne
A. Hollinshead
Walter Mitchell

J. White 18. C. H. L.
W. Earl 18. L. Th.

29 SATURDAY [210-155]

J. Locock
R. Hawkins
J. Thorne
A. Hollinshead
Walter Mitchell

J. Sparke pruned
21,356 vines @ 14/6
per 1000 = £15.9.8
pa - 10
Balance £5.9.8

30 SUNDAY - 7 after Trinity [211-154]

J. White 18. C. H. L.
W. Earl 18. L. Th.

31 MONDAY [212-153] Trinity Law Sittings end

A. Locock
R. Hawkins
J. Thorne
A. Hollinshead
Walter Mitchell

Rec. £21.18.3 from Eustace
Dickinson for Wincobone

J. White } C.H.
W. Earl } 18 Lm

1 AUG TUESDAY [213-152] Lammas Day. Scottish Quarter Day.
11h 29m P.M. (Greenwich)

A. Locock
R. Hawkins
J. Thorne
A. Hollinshead
Walter Mitchell
W. Drayton Sen.

J. Sparke Chg. £15-9-8

J. White } C.H.
W. Earl } Lm

2 WEDNESDAY [214-151]

A. Locock
R. Hawkins
J. Thorne
A. Hollinshead
Walter Mitchell
W. Drayton Sen. Block 18 Lm

Block 18 a/c

Wolfe & Co.

2 Chip Dues	346
3 prong "	9
5 haulies	5
	<u>146</u>

J. White } C.H.
W. Earl } Lm

3 THURSDAY [215-150]

A. Locock
R. Hawkins
J. Thorne
A. Hollinshead
Walter Mitchell
W. Drayton Sen. Block 18 Lm

R. Hawkins Chg. £4-10-0

J. White } C.H.
W. Earl } 18 Lm

4 FRIDAY [216-149]

A. Locock
J. Thorne
A. Hollinshead
Walter Mitchell

A. Locock Chg. £9-2-0
Block 18
Rothbury Estate Interest rep
£32-17-4

W. Earl Lm.
J. White C.H.
R. Hawkins "
W. Drayton "

5 SATURDAY [217-148]

J. Lynch & Co. P. H. pa £50

A. Locock
R. Hawkins
J. Thorne
A. Hollinshead
Walter Mitchell

Pa Eben Mitchell £1-
in advance

J. White Chg 9-2-0
Eric " 2-14-

6 SUNDAY—8 after Trinity [218-147]

W. Earl } 18
J. & Feare. P. H. £60 due — Rec. 10-4-1911

W. Earl Block 18 C.H.
J. White " " C.H.

7 MONDAY [219-146] Bank Holiday. Royal Academy closes

H. Locock
J. Thorne

J. J. Tullock
4 doz bags C/L - 1/4 -

H. Earl
J. White
H. Drayton Sen
A. Hollinshead
W. Mitchell
R. Hawkins
H. Chuck

Block 18 C/L.
planting vines

Andrew Dickinson
Sees 200 For steel
3 - 4
504
Inpt 319
4013 = 4622 1/3

8 TUESDAY [220-145]

Branch Certificates for J. J.

H. Locock
J. Thorne

20 372 7922 20 405 80
892 7713 406 8113
363 4810 16113
20512

H. Earl
J. White
H. Drayton
A. Hollinshead
W. Mitchell
R. Hawkins
H. Chuck

Block 18 C/L.

20513

16113

36626

365 own

Balance 122

9 WEDNESDAY [221-144] Coronation of King Edward VII., 1902

H. Locock
J. Thorne

H. Earl
J. White
H. Drayton
A. Hollinshead
W. Mitchell
R. Hawkins
H. Chuck

Block 18 C/L.

10 THURSDAY [222-143] O 2h 55m A.M. (Greenwich)

J. Lynch & Co. P. 7 and 50. (see Jan 10. 1911)

H. Locock

J. Thorne

H. Earl

J. White

H. Drayton

A. Hollinshead

W. Mitchell

R. Hawkins

H. Chuck

Block 18 C/L

11 FRIDAY [223-142] Half Quarter Day

H. Locock

J. Thorne

H. Earl

J. White

H. Drayton

A. Hollinshead

W. Mitchell

R. Hawkins

H. Chuck

Block 18 C/L.

12 SATURDAY [224-141] Grouse Shooting begins

H. Locock

J. Thorne

H. Earl

J. White

H. Drayton

A. Hollinshead

W. Mitchell

R. Hawkins

H. Chuck

Block 18 C/L.

13 SUNDAY - 9 after Trinity [225-140]

AUGUST 1911

31 Days

14 MONDAY [226-139]

J. Wright

Wolfe & Co

1 Varnish 1.0

1 Brush /rb? 1.6

2 Kippers 1.4

1 Tea 1.6

1 Tobacco 5.6

Matches 4

11.2

Block 18 C.F.L.

H. Locock

J. Thorne

W. Earl

J. White

W. Drayton

A. Hollinshead

W. Mitchell

R. Hawkins

W. Chick

15 TUESDAY [227-138]

H. Locock

J. Thorne

W. Mitchell

W. Earl

J. White

W. Drayton

A. Hollinshead

W. Mitchell

R. Hawkins

W. Chick

Block 18 C.F.L.

16 WEDNESDAY [228-137]

H. Locock

J. Thorne

W. Mitchell

W. Earl

J. White

W. Drayton

A. Hollinshead

Walter Mitchell

R. Hawkins

W. Chick

Block 18 C.F.L.

31 Days

AUGUST 1911

17 THURSDAY [229-136] c 0h 11m P.M. (Greenwich)

Sparke

Pruning 4653 trees ¹⁴/₁₀₀ 3.66

Block 18 3500 Cutting Cuttings 15%

3.17.0

Less - Secateurs 6.6

Block 18 C.F.L. By Chg - 3.10.6

H. Locock

J. Thorne

W. Mitchell

W. Earl

J. White

W. Drayton

A. Hollinshead

W. Mitchell

R. Hawkins

W. Chick

18 FRIDAY [230-135]

Brandy in Bond.

41 has 5 gals = 38/5⁴ ProofLess 1/2 g. 137³
3678

Fortifying Spirit

17 has. 5 gals. 1640¹²Less 1/2 g. & 1/2 lb. 276¹⁹23649

H. Locock

J. Thorne

W. Mitchell

W. Earl

J. White

W. Drayton

A. Hollinshead

W. Mitchell

R. Hawkins

W. Chick

Block 18 C.F.L.

19 SATURDAY [231-134]

A. Hollinshead

Chg on ye £2.

Walter Mitchell
pd to date £5.5.

H. Locock

J. Thorne

W. Mitchell

W. Earl

J. White

A. Hollinshead

W. Mitchell

R. Hawkins

W. Chick

Block 18 C.F.L.

20 SUNDAY - 10 after Trinity [232-133]

J. Lynch & Co. P. H. due £50-

21 MONDAY [233-132] Black Game Shooting begins

A. & W. Warkinson Ph. £10. 12-0 withdrawn See Sep 21
 A. Locock 1/2 day B. 1/2 day Block 18. (cutting) A. Warkinson p. 9
 J. Thorne Interest 12/

H. Earl
 F. White
 Walter Mitchell } Block 18
 R. Hawkins
 W. Chick

22 TUESDAY [234-131]

A. Locock
 J. Thorne
 H. Earl
 F. White
 A. Hollinshead
 Walter Mitchell
 R. Hawkins
 W. Chick
 E. Drayton
 Walter Drayton

Block 18. Off.

Alf Hollinshead

Chg £5 12 6
W. ChickJ. S. P. freight
6 has } 2/9
1 gr }

23 WEDNESDAY [235-130]

A. Locock
 F. White
 J. Thorne

J. S. Petherbridge
 366 Gall Sherry 2/5 = £44-4-6

Pa Andrews for
 Jo Wright £1-12-1

R. Hawkins working for Aug.

H. Earl } 18
 W. Chick

24 THURSDAY [236-129] St. Bartholomew, Ap. • 4h 14m A.M. (Greenwich)

A. Locock
 F. White

H. Earl } 18
 W. Chick

25 FRIDAY [237-128]

A. Locock
 F. White

Sent Postal note A. 12811 value 4/6
 " " 889504 " 1/6
 to J. S. Fitchett for "Life" 6/-

A. Stevens £5
 Cutting Cutting Block 18 Off.
 2. 5. 6
 Tryng down AS. 6
 8. 0. 6
 Para 5
 Balance 3. 0. 6

26 SATURDAY [238-127] Ramadan (Turkish Lent) begins

A. Locock
 F. White

J. Thorne
 Chg £5

27 SUNDAY—11 after Trinity [239-126]

H. Earl }
 W. Chick }

AUGUST 1911

31 Days

28 MONDAY [240-125]

R Hawkins
J Thorne today -
J White

L Locock sick

H. Gail, 18

29 TUESDAY [241-124]

L Locock
R Hawkins
J Thorne
J White

R Hawkins Tobacco 1/4
J. White Tobacco 1/4

H. Gail, 18

30 WEDNESDAY [242-123]

L Locock
R Hawkins
J Thorne
J White

H. Gail, 18

Moma

44.00

3

132.00

Koonjal

2.00

14.7.10

13.0.2

MOORA

44.00

Koonjal

Moma

Lowneac

8) 888 (0-8)

Moma

Don't
am don't
am don't
am don't

31 & 30 Days
 31 THURSDAY [243-122] 4h 21m P.M. (Greenwich)
 Block 18
 T. Chick
 1/2 mile fence 10 10. 0 Lym.
 18 days 7- 4-10 - C4L.
 15-
 2
 Chg #13
 2. Early 18
 1 SEPT FRIDAY [244-121] Partridge Shooting begins
 A Locock 27 days 7- 9-9-0
 R. Hawkins 23. 5. 5-15-
 J. Thorne 23 1/2 c4- 4-14-
 W. White 14 1/2 whs 14- 3-3-
 2 SATURDAY [245-120]
 Pd. A Stevens
 Balance Lym down 3/0 1/2
 Received from P. Kelly #25.10.0
 for 60 sheep 8/6
 3 SUNDAY—12 after Trinity [246-119]

31 & 30 Days

AUG & SEPT 1911

8th & 9th Months

31 THURSDAY [243-122] 4h 21m P.M. (Greenwich)

Block 18

A Locock
 R. Hawkins
 J. Thorne
 W. White
 Walter Mitchell

T. Chick
 1/2 mile fence 10 10. 0 Lym.
 18 days 7- 4-10 - C4L.
 15-
 2
 Chg #13

2. Early 18

1 SEPT FRIDAY [244-121] Partridge Shooting begins

A Locock
 R. Hawkins
 J. Thorne
 W. White
 Walter Mitchell

A Locock 27 days 7- 9-9-0
 R. Hawkins 23. 5. 5-15-
 J. Thorne 23 1/2 c4- 4-14-
 W. White 14 1/2 whs 14- 3-3-

2. Early 18

2 SATURDAY [245-120]

Pd. A Stevens

A Locock
 R. Hawkins
 J. Thorne
 W. White
 Walter Mitchell

Balance Lym down 3/0 1/2
 Received from P. Kelly #25.10.0
 for 60 sheep 8/6

3 SUNDAY—12 after Trinity [246-119]

4 MONDAY [247-118]

Rent of Lease pd - 350 ac. to 31430. Ch. 16/7/02. £2. 11-1. 4 added - 6 = £2. 11-7

H. Locock
R. Hawkins
J. Thorne
J. White
A. Hollinshead
Walter Mitchell

Rec. fr. J. & Brunker 18/15/87
1. Bluecock 12 -
1. Cow 7-6 -

Com 9/8 Dues 8-
10-4

19-6-0
10-4
£18-15-8

5 TUESDAY [248-117]

J. Lynch & Co. P. & pd £50

H. Locock
R. Hawkins
J. Thorne
J. White
A. Hollinshead
Walter Mitchell

Rec. from Harris
destroct & Co - £138-19-0
Costs 1-6
140 - -

6 WEDNESDAY [249-116]

H. Locock
R. Hawkins
J. Thorne
J. White
A. Hollinshead
W. Mitchell

John Wright Wolfe & Co
1. Tobacco 1/2 1. Tea 1/6 Knives 3/ - 10-0
Matches 4 pickles 1-
Pipe 1/6 Knives 1/6 as 3/ 7-3
Mustard 6 shanalee 2-6
2 S. Stone 1/2 1. Forks 1/2 6-
1. Varnish 1/2 1. Bunk 6 2-6
1. Glass 6. Sauce 6. Kippers 1/4 2-4
1. Soap 10 - 1. Spoons 7/ 1-5
1-130

7 THURSDAY [250-115]

R. Hawkins
J. Thorne
A. Hollinshead
Walter Mitchell

H. Locock away (at brother
in law's funeral) -

J. White at Show.

Singleton Show.

8 FRIDAY [251-114] O 3h 57m P.M. (Greenwich)

Spauy mail sub. due in advance - J. Thorne 6/6
H. Locock
R. Hawkins
J. Thorne
J. White
A. Hollinshead
W. Mitchell

9 SATURDAY [252-113]

H. Locock
J. Thorne
J. White
W. Mitchell

R. Hawkins at Clara's reading

10 SUNDAY - 13 after Trinity [253-112]

J. Lynch & Co. - P. & due £50 - (See Jan 28-1911)

11 MONDAY [254-111]

A. Locock
R. Hawkins
J. Thorne
F. White
A. Hollishead
Walter Mitchell

Johns. went to Sydney -

12 TUESDAY [255-110]

12 TU
H. Locket
R. Hawkins
J. Thorne
F. White
A. Hollinshead
V. Mitchell

13 WEDNESDAY [256-109]

H. Locock
R. Hawkins
J. Thorne
F. White
A. Hollishead
Walter Mitchell

6. Locomotive
 7. Thomas
 8. White
 9. ...
 10. ...
 11. ...
 12. ...
 13. ...
 14. ...
 15. ...
 16. ...
 17. ...
 18. ...
 19. ...
 20. ...
 21. ...
 22. ...
 23. ...
 24. ...
 25. ...
 26. ...
 27. ...
 28. ...
 29. ...
 30. ...
 31. ...
 32. ...
 33. ...
 34. ...
 35. ...
 36. ...
 37. ...
 38. ...
 39. ...
 40. ...
 41. ...
 42. ...
 43. ...
 44. ...
 45. ...
 46. ...
 47. ...
 48. ...
 49. ...
 50. ...
 51. ...
 52. ...
 53. ...
 54. ...
 55. ...
 56. ...
 57. ...
 58. ...
 59. ...
 60. ...
 61. ...
 62. ...
 63. ...
 64. ...
 65. ...
 66. ...
 67. ...
 68. ...
 69. ...
 70. ...
 71. ...
 72. ...
 73. ...
 74. ...
 75. ...
 76. ...
 77. ...
 78. ...
 79. ...
 80. ...
 81. ...
 82. ...
 83. ...
 84. ...
 85. ...
 86. ...
 87. ...
 88. ...
 89. ...
 90. ...
 91. ...
 92. ...
 93. ...
 94. ...
 95. ...
 96. ...
 97. ...
 98. ...
 99. ...
 100. ...

[Handwritten notes and calculations on aged paper, including numbers like 92, 10, 14, 16, 18, 20, 21, 27, 34, 37, 38, 39, 40, 41, 42, 43, 44, 45, 46, 47, 48, 49, 50, 51, 52, 53, 54, 55, 56, 57, 58, 59, 60, 61, 62, 63, 64, 65, 66, 67, 68, 69, 70, 71, 72, 73, 74, 75, 76, 77, 78, 79, 80, 81, 82, 83, 84, 85, 86, 87, 88, 89, 90, 91, 92, 93, 94, 95, 96, 97, 98, 99, 100.]

14 THURSDAY [257-108]

A Locock
R Hawkins
J Thorne
J White
A Hollinshead
Walter Mitchell

15 FRIDAY [258-107] 5h 51m P.M. (Greenwich)

A Locock
R. Hawkins
J Thorne
J. White
A Hollinshead
Walter Mitchell

16 SATURDAY [259-106]

A Locock
R. Hawkins
J Thorne
J. White
A. Hollinshead
W. Mitchell

Rec. J. Audrey Wilkinson
Chg £4-4-0 Interest

17 SUNDAY—14 after Trinity [260-105] Ember Week

1045-8.1
22 178
1068-559
3
1041-5
999
3
49-19
22
42-26

Locock
Hawkins
Thorne
White
Hollinshead
Walter Mitchell

3200
1045-8.1
1068-559
3
1041-5
999
3
31-11-6
1-13
33

Locock
Hawkins
Thorne
White
Hollinshead
Walter Mitchell

18 MONDAY [261-104]

H. Locock
R. Hawkins
J. Thorne
F. White
A. Hollinshead
~~H. Mitchell~~

19 TUESDAY [262-103]

H. Locock
R. Hawkins
J. Thorne
F. White
A. Hollinshead

Rec. J. Y. Tulloch Chg #18

J. Y. Tulloch.
No 396. 50² Gals Fortifying Spirit
C 5/- = £12.15.0
1 gr. Cask 10/-
Duty 1/5/-
12.15.0
1 5
10
14.10

20 WEDNESDAY [263-102] Ember Day

J. Lynch & Co. P. H. due £50

H. Locock
R. Hawkins
A. Hollinshead
Haller Mitchell

Andrew Wilkinson
Int. on P. H. 12/- 7/6

Recd from G. Grant. Chg #31.11.6
Bucknall

Fred sick

21 THURSDAY [264-101] St. Matthew, Ap.

Andrew T. Wilkinson & Co. P. H. due £120.12.0 see Oct 21

H. Locock	Pa H. Drayton	7-16-0
R. Hawkins	H "	5
A. Hollinshead	H "	5
H. Mitchell	Haller ..	5
J. Thorne 1/2 day -		
H. Drayton 1/2 " mending casks)		
		<u>£8.11.0</u>

22 FRIDAY [265-100] Ember Day • 2h 37m P.M. (Greenwich)

H. Locock
R. Hawkins
F. White
J. Thorne 1/2 day

Indeanaw Ltd.
9thas - 608 Gals. Reeling
No 5, 11 - C 1/3 = £38.0.0
10 R. Freight 4 9
£38.4.9

23 SATURDAY [266-99] Ember Day. Jewish Year 5672 begins

H. Locock
R. Hawkins
F. White
J. Thorne 1/2 day

24 SUNDAY—15 after Trinity [267-98]

25 MONDAY [268-97]

A. Locock
R. Hawkins
J. Thorne
F. White
A. Hollinshead
W. Mitchell

26 TUESDAY [269-96]

A. Locock
R. Hawkins
J. Thorne
F. White
A. Hollinshead
W. Mitchell

27 WEDNESDAY [270-95]

A. Locock
R. Hawkins
F. White
J. Thorne $\frac{1}{2}$ day

net

28 THURSDAY [271-94]

A. Locock
R. Hawkins
F. White
A. Hollinshead
W. Mitchell

29 FRIDAY [272-93] St. Michael and All Angels. Michaelmas Day.
Quarter Day

A. Locock
R. Hawkins
A. Hollinshead
W. Mitchell

G. Lawler pd £35

Fred White away.

30 SATURDAY [273-92] 11h 8m A.M. (Greenwich)

S. M. Gerald sub. due pd -
~~Butler~~ pd -

R. Hawkins chg £650

A. Locock
R. Hawkins
F. White
A. Hollinshead
W. Mitchell

400T SUNDAY—16 after Trinity [274-91]

5 THURSDAY [278-87] Dividends due at Bank

J. Lynch & Co. P. n. £50 - pd

Sent Baker's Rome

P. n. 3/9 - No. 921509

R Hawkins

J. White

J. Thorne

A. Hollinshead

W. Mitchell

J. S. Petherbridge
Freight - 10 P. R. Has. 4 1/2.

6 FRIDAY [279-86]

A. Locock

R. Hawkins

J. White

J. Thorne

A. Hollinshead

W. Mitchell

A. Carl Chy £65.0

7 SATURDAY [280-85]

A. Locock

R. Hawkins

J. White

J. Thorne

J. White

W. Mitchell

8 SUNDAY - 17 after Trinity [281-84] O 4h 11m A.M. (Greenwich)

9 MONDAY [282-83]

A. Locock
R. Hawkins
J. White
J. Thorne
A. Hollinshead
Walter Mitchell

Eric Luedeman & Mr. Thompson here

10 TUESDAY [283-82] Oxford Michaelmas Term begins

J. Lynch & Co. P. N. due £50 - see Feb. 10.

A. Locock
R. Hawkins
J. White
J. Thorne
A. Hollinshead
Walter Mitchell

pg Walter Mitchell 3.13.4
" Alf Hollinshead 3.

11 WEDNESDAY [284-81]

A. Locock
R. Hawkins
J. White
J. Thorne
A. Hollinshead
Walter Mitchell
Gben "

12 THURSDAY [285-80] Michaelmas Law Sittings begin

A. Locock
R. Hawkins
J. White
J. Thorne
A. Hollinshead
Walter Mitchell
Gben "

Block 18 Jont-²/₁₀
Recd. from Cyl - 29-14-11

13 FRIDAY [286-79]

A. Locock
R. Hawkins
J. White
J. Thorne
A. Hollinshead
Walter Mitchell
Gben "

14 SATURDAY [287-78] (11h 46m P.M. (Greenwich). Fire Insurances expire

A. Locock
R. Hawkins
J. White
J. Thorne
A. Hollinshead
Walter Mitchell
Gben "

Sent to Elliott Bros -
P.N. A.649513 ⁷/₁₆
A 49784 ⁴/₆ 12^d attached

15 SUNDAY - 18 after Trinity [288-77]

J. Thorne Chg £5

16 MONDAY [289-76] Quarter Sessions Week

H. Locock
R. Hawkins
J. White

H. Drayton

17 TUESDAY [290-75]

H. Locock
R. Hawkins
J. White
A. Hollinshead
H. Mitchell
E. "

H. Drayton

Rec. fr. C. Mansfield chg. £85
P. L. £35. due Dec 23-1912

Sold C. Mansfield's
300 Gals. Port $\frac{1}{9}$ 26-5
200 " " $\frac{2}{3}$ 22-10
200 Sherry $\frac{2}{3}$ 22-10

18 WEDNESDAY [291-74] St. Luke, Evan.

H. Locock
R. Hawkins
J. White
A. Hollinshead
H. Mitchell
E. "

H. Drayton

19 THURSDAY [292-73]

C. Mansfield £52. due

pa -
Rec. fr. G. Grant £10.6

H. Locock
R. Hawkins
J. White
A. Hollinshead
H. Mitchell
E. "
H. Drayton

H. & Snape
Potatoes $\frac{3}{4}$ / -
5.0.20
for Mountain

20 FRIDAY [293-72]

J. Lynch & Co. P. L. due £50 not presented see Nov. 20th
Y. S. Petherbridge
(10th day 602 Gals Port $\frac{1}{5}$
202 } £72-14-10

H. Locock
R. Hawkins
J. White
A. Hollinshead
H. Mitchell
E. "
H. Drayton

£10 & R. has $\frac{4}{2}$

21 SATURDAY [294-71] Trafalgar Day (1805)

Andrew & Wilkinson & Co. - P. L. £120-12-0 due - pa £50-12-0

H. Locock
R. Hawkins
J. White
H. Mitchell
E. "

Rec. fr. Andrew
Wilkinson £50-12-0

22 SUNDAY - 19 after Trinity [295-70] • 4h 9m A.M. (Greenwich)

A. Hollinshead $\frac{1}{2}$ day.
H. Drayton

23 MONDAY [296-69]

H. Locock
 R. Hawkins
 F. White
 A. Hollinshead
 W. Mitchell
 J. McDonald
 W. Drayton (Lindeman)

Pa J. Thorne £6-12-6

J. Thorne (for working up)
 12 days 5/- £5-00
 43/- 2-3
5-3-0

Pa F. White Cash £1

24 TUESDAY [297-68]

H. Locock
 R. Hawkins
 F. White
 A. Hollinshead
 W. Mitchell
 J. McDonald

W. Drayton

25 WEDNESDAY [298-67]

H. Locock
 R. Hawkins
 F. White
 A. Hollinshead
 W. Mitchell
 J. McDonald

W. Drayton

26 THURSDAY [299-66]

H. Locock
 R. Hawkins
 F. White
 A. Hollinshead
 W. Mitchell
 J. McDonald

W. Drayton

27 FRIDAY [300-65]

H. Locock
 R. Hawkins
 F. White
 A. Hollinshead
 W. Mitchell
 J. McDonald

W. Drayton

28 SATURDAY [301-64] SS. Simon & Jude

H. Locock
 R. Hawkins
 F. White
 A. Hollinshead
 W. Mitchell
 J. McDonald

W. Drayton

W. Mitchell
 Chg. £1-13-0

29 SUNDAY—20 after Trinity [302-63]

6 MONDAY [310-55] O 3h 48m P.M. (Greenwich)

H. Locock
 A. Hollinshead
 W. Mitchell
 S. "
 H. Lambkin

R. Hawkins breaking in
 his own horse.
 J. White in Newcastle
 (8 Hour Day)

W. Drayton
 J. McDonald

7 TUESDAY [311-54]

H. Locock
 A. Hollinshead
 W. Mitchell
 S. "
 H. Lambkin
 F. White

W. Drayton
 J. McDonald

8 WEDNESDAY [312-53]

H. Locock
 A. Hollinshead $\frac{1}{2}$ day
 F. White
 W. Mitchell
 S. "
 H. Lambkin

W. Drayton
 J. McDonald
 R. Hawkins-

Alf. Hollinshead
 Chg. £7-7-6

7th Dec. 1911 (Sat.)
 H. Locock
 A. Hollinshead
 W. Mitchell
 S. "
 H. Lambkin

W. Drayton
 J. McDonald
 R. Hawkins

H. Locock
 A. Hollinshead
 W. Mitchell
 S. "
 H. Lambkin

W. Drayton
 J. McDonald
 R. Hawkins

H. Locock
 A. Hollinshead
 W. Mitchell
 S. "
 H. Lambkin

Oct. 4
 Nov. 1

9 THURSDAY [313-52] King Edward VII. born, 1841

J.A. Pearse P.K. due £40- (see Aug 8)

H. Locock

~~A. Macintosh~~

F. White

W. Mitchell

E. "

H. Lambkin

(R. Hawkins working for himself)

H. Drayton - J. McDonald -

10 FRIDAY [314-51]

J. Lynch & Co. P.K. due £57-15-0 - (see Ap. 10. 1911) Withdrawn

H. Locock

William Mitchell

Walter

Eben

H. Lambkin

Sent G. Grant See how Spirit -

H. Drayton

J. McDonald - F. White -

11 SATURDAY [315-50] Martinmas. Scottish Quarter Day. Half Quarter Day

H. Locock

F. White

Walter Mitchell

Eben "

H. Lambkin

Walter Mitchell

P.A. to date 5/16/8

Oct. 11. 3. 4
Nov. 1. 13. 4
£ 5. 16. 8

12 SUNDAY - 22 after Trinity [316-49]

H. Drayton

J. McDonald

William Mitchell 1/2 day

9 THURSDAY [313-52] King Edward VII. born, 1841

J.A. Pearse P.K. due £40- (see Aug 8)

H. Locock

~~A. Macintosh~~

F. White

W. Mitchell

E. "

H. Lambkin

(R. Hawkins working for himself)

H. Drayton - J. McDonald -

10 FRIDAY [314-51]

J. Lynch & Co. P.K. due £57-15-0 - (see Ap. 10. 1911) Withdrawn

H. Locock

William Mitchell

Walter

Eben

H. Lambkin

Sent G. Grant See how Spirit -

H. Drayton

J. McDonald - F. White -

11 SATURDAY [315-50] Martinmas. Scottish Quarter Day. Half Quarter Day

H. Locock

F. White

Walter Mitchell

Eben "

H. Lambkin

Walter Mitchell

P.A. to date 5/16/8

Oct. 11. 3. 4
Nov. 1. 13. 4
£ 5. 16. 8

12 SUNDAY - 22 after Trinity [316-49]

H. Drayton

J. McDonald

William Mitchell 1/2 day

16 THURSDAY [320-45]

L. Locock
 F. White
 A. Hollinshead 1/2 day
 L. Lambkin
 Walter Mitchell
 Eben

y 8 p.
 put 2 shes eggs
 Brandy R

H. Drayton
 L. Mitchell
 J. McDonald

17 FRIDAY [321-44]

L. Locock
 F. White
 A. Lambkin
 Walter Mitchell
 Eben

Pa. Geo Hollinshead
 £9- for 12 Cular Poles
 (C48)

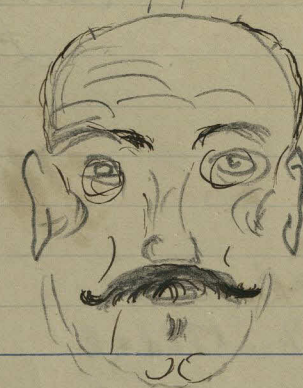

H. Drayton
 J. McDonald
 W. Mitchell

18 SATURDAY [322-43]

L. Locock
 F. White
 L. Lambkin
 W. Mitchell
 E.

J. McDonald chg £6-18-0
 for Eric White & date
 £2-5-0

19 SUNDAY—23 after Trinity [323-42]

H. Drayton
 J. McDonald
 W. Mitchell

17000
 140
 42.10.3
 16.14.3
 14.12.6
 4.9.11
 12
 238.5.11
 400
 850
 1000
 330
 200
 2790
 391
 102.5

20 MONDAY [324-41] • 8h 49m P.M. (Greenwich)

J. Lynch & Co. P. N. due £50 withdrawn
 J. Lynch & Co. " " £50 (see Feb. 30) withdrawn
 J. Lynch & Co. " " 50. (wrongly dated) Oct 30 -

Locock
 F. White
 A. Hollinshead
 J. Lambkin
 Walter Mitchell
 E. " "

R. Drayton
 J. McDonald
 William Mitchell

Recd from J.S.
 Peltham's Chg
 £327-12-6

A. Hutchinson Sat. 7/- pa

21 TUESDAY [325-40]

Andrew Wilkinson & Co. P. N. due £70. 7-0 - See Dec 21
 Locock
 F. White
 A. Hollinshead
 J. Lambkin
 Walter Mitchell
 E. " "

Albert Hollinshead
 £6- loan for 1 month

R. Drayton J. McDonald
 R. Hawkins W. Mitchell

22 WEDNESDAY [326-39]

Locock
 F. White $\frac{1}{2}$ day
 A. Hollinshead $\frac{1}{2}$ "
 J. Lambkin $\frac{1}{2}$ "
 W. Mitchell $\frac{1}{2}$ "
 E. " $\frac{1}{2}$ "

R. Drayton $\frac{1}{2}$ day
 J. McDonald $\frac{1}{2}$ "
 W. Mitchell $\frac{1}{2}$ day
 R. Hawkins

Oct 20 - Nov.
Dec.

A. Locock & Co. P. N. due £50 withdrawn
 J. Lynch & Co. " " £50 (see Feb. 30) withdrawn
 J. Lynch & Co. " " 50. (wrongly dated) Oct 30 -

Locock
 F. White
 A. Hollinshead
 J. Lambkin
 Walter Mitchell
 E. " "

R. Drayton
 J. McDonald
 William Mitchell

Recd from J.S.
 Peltham's Chg
 £327-12-6

A. Hutchinson Sat. 7/- pa

Andrew Wilkinson & Co. P. N. due £70. 7-0 - See Dec 21
 Locock
 F. White
 A. Hollinshead
 J. Lambkin
 Walter Mitchell
 E. " "

Albert Hollinshead
 £6- loan for 1 month

Locock
 F. White $\frac{1}{2}$ day
 A. Hollinshead $\frac{1}{2}$ "
 J. Lambkin $\frac{1}{2}$ "
 W. Mitchell $\frac{1}{2}$ "
 E. " $\frac{1}{2}$ "

R. Drayton $\frac{1}{2}$ day
 J. McDonald $\frac{1}{2}$ "
 W. Mitchell $\frac{1}{2}$ day
 R. Hawkins

Ther 19 = 24 = 23.4

17825

11 3 5 10 15 20 25 30 35 40 45 50 55 60 65 70 75 80 85 90 95 100

11 3 3

1589

237

1897. 2 6.

1897. 2 6.

1897. 2 6.

1897. 2 6.

1897. 2 6.

25 8 5.16

241

172.5

110

130

133

1897. 2 6.

30 Days

NOVEMBER 1911

95
11th Month

23 THURSDAY [327-381]

H. Locock
F. White

H. Drayton, J. McDonald, H. Mitchell

24 FRIDAY [328-371]

H. Locock
J. White
A. Hollinshead
H. Mitchell
G. "
H. Lambkin

Recd from G. Grant
Chq. £44-8-0

H. Drayton, J. McDonald, H. Mitchell

25 SATURDAY [329-361]

H. Locock
F. White
A. Hollinshead
H. Mitchell
G. "
H. Lambkin

26 SUNDAY—24 after Trinity [330-351]

H. Drayton
J. McDonald

27 MONDAY [331-34]

H. Locock
 F. White
 A. Hollinshead
 H. Lambkin
 Walter Mitchell
 Then "

No of wine to be sent
 to Edwards -
 Dry White wine. 701. 300 Gal.
 the only - 500 "
 13 300 "
 14 300 "

H. Drayton - J. McDonald, H. Mitchell

28 TUESDAY [332-33]

H. Locock
 F. White
 A. Hollinshead $\frac{1}{2}$ day
 H. Lambkin $\frac{1}{2}$ "
 Walter Mitchell $\frac{1}{2}$ "
 Then " $\frac{1}{2}$ "

H. Drayton ^{whole day}, J. McDonald ^{whole day}, H. Mitchell ($\frac{1}{2}$ day)

29 WEDNESDAY [333-32] 1 h 42m A.M. (Greenwich)

H. Locock
~~F. White~~
 H. Lambkin
 H. Mitchell
 ? "

Sent samples
 of Fort. Spirit to Lindeman
 20 - 393 400 406
 428, 436 & 450

Penfold & Co.
 17 lbs - 6 gns Spirit
 Brandy

H. Drayton J. McDonald H. Mitchell
 F. White R. Hawkins

00 plan at
 100
 100

N-

assessing the amount of the amount of

Handwritten notes and scribbles, including the word "assessing" and various illegible markings.

Handwritten notes and scribbles, including the word "assessing" and various illegible markings.

Handwritten notes and scribbles, including the word "assessing" and various illegible markings.

30 & 31 Days

NOV & DEC 1911

11th & 12th Months

30 THURSDAY [334-31] St. Andrew, Ap.

H. Locock
J. White
J. Lambkin
Rafter Mitchell
" "

W. Elliott -
330 Gals wine for steel
tester W. S.

H. Drayton J. McDonald, H. Mitchell

1 DEC FRIDAY [335-30] Queen Alexandra born, 1844

Dr Locock
~~White~~
Dr Lambkin
Waller Hitchcock
9

Penfold & Co
(19 & 21 Broadway Street)

Penfold & Co
2 loads Brandy
3311 Proof Gals @ $4/11 = £813 = 19 = 1$

Penfold & Co owe
(36 Bkts. 3 qrs.)

d. Drayton McDonald d. Mitchell, White R. Hawkins

2 SATURDAY [336-29]

11 Locock
7 White
N. Drayton (Lundeman)

* Locock chq £9.20

3 SUNDAY—1 in Advent [337-28]

4 MONDAY [338-27]

A. Locock
 Walter Mitchell
 {
 " "
 R. Hawkins
 W. Mitchell $\frac{1}{2}$ day —
 Lambkin $\frac{1}{2}$ "

W. Drayton, J. McDonald, F. White
 W. Mitchell $\frac{1}{2}$ day —

5 TUESDAY [339-26]

J. Lynch & Co. P. D. due £50 withdrawn

A. Locock
 Wm Mitchell
 E. Mitchell
 Walter Mitchell
 Lambkin
 W. Drayton, J. McDonald
 F. White.

Wm. Luffier & Co. left Ben Gao —

6 WEDNESDAY [340-25] ○ 2h 52m A.M. (Greenwich)

A. Locock
 Wm Mitchell
 E. Mitchell
 Walter Mitchell
 F. White.
 Lambkin
 W. Drayton J. McDonald.

A. G. Edwards
 1007 Gal White wine / 3
 = £62-17-9

Handwritten notes in the top right corner of the right page, including "12th Dec 1911" and "A. G. Edwards".

Handwritten notes in the middle right of the right page, including "12th Dec 1911" and "A. G. Edwards".

Handwritten notes in the lower middle right of the right page, including "12th Dec 1911" and "A. G. Edwards".

Handwritten notes in the bottom left of the right page, including "12th Dec 1911" and "A. G. Edwards".

7 THURSDAY [341-24]

H. Locock
 Wm Mitchell
 Walter Mitchell
 E. Mitchell
 J. White
 H. Lambkin.

H. Grayton. J. McDonald.

8 FRIDAY [342-23]

J. H. Gillard Interest due £3 - (on £100 -)
~~J. H. G. Squire Mail Sub. due~~

H. Locock.
 Wm Mitchell
 Walter Mitchell
 E. Mitchell
 J. White
 H. Lambkin
 H. Grayton. J. McDonald.

9 SATURDAY [343-22] Black Game and Grouse Shooting ends

H. Locock
 Wm Mitchell
 Walter Mitchell
 E. Mitchell
 J. White
 Lambkin

Said E. Mitchell
 £3.9.

H. Grayton

10 SUNDAY - 2 in Advent [344-21]

11 MONDAY [345-20]

H. Locock
H. Mitchell $\frac{1}{2}$ day
Walter Mitchell
Eben Mitchell
J. White

H. Drayton Macdonald

12 TUESDAY [346-19] (5h 46m P.M. (Greenwich))

H. Locock
H. Mitchell
Alf Hollingshead
Harry Lambkin
Walter Mitchell
Eben Mitchell
J. White
H. Drayton Macdonald.

13 WEDNESDAY [347-18]

H. Locock
H. Mitchell
Alf Hollingshead
Harry Lambkin
Walter Mitchell
Eben Mitchell
J. White
H. Drayton Macdonald.

Dr. Locock

Walter F.

Handwritten calculations and notes on the right page, including:

- 2) 956
- 47-16-0
- 7.19-4
- 55 15 4
- 25) 381 (13
- 104
- 184
- 399
- 12
- 2) 1529
- 76-9
- 14.10
- 1016
- 159-419
- 2) 533
- 27-15 6
- 4.125
- 324 (11
- 44
- 38
- 16
- 2) 297
- 223 (7
- 196
- 27
- 2) 148 (5

14 THURSDAY [348-17]

Miss Blair 10/- Ruas dinner for the Poor

H. Locock

W. Mitchell

Alf Hollingshead

Harry Lambkin

Walker Mitchell

Eben Mitchell

J. White.

W. Drayton Macdonald

R. Hawkins $\frac{1}{2}$ day Walker Mitchell $\frac{1}{2}$ day

15 FRIDAY [349-16]

H. Locock. Dinner of year

W. Mitchell Time paid up to 16thAlf Hollingshead " " " 16thHarry Lambkin " " " 15thWalker Mitchell " " " 16thEben Mitchell " " " 16th

J. White Time up to end of year.

W. Drayton Macdonald

(15th) A. G. Edwards

16 SATURDAY [350-15]

H. Locock

Alf Hollingshead

Harry Lambkin

Walker Mitchell

Eben Mitchell

307 Gals White wine $\frac{1}{3}$ £19.3.9

92s. 1 lb. Fort. Spirit

as per original certificate

571¹/₂ Proof Gals 5/ 142.15-

92s 8/- 3.12-

1 lb. 18-

17 SUNDAY 3 in Advent [351-14] Ember Week

W. Drayton Macdonald

18 MONDAY [352-13] Oxford Michaelmas Term ends

Locock

P. Hawkess $\frac{1}{2}$ day Paied up to end of year

H. Brown, on McDonald, Hawkins $\frac{1}{2}$ day
H. Mitchell $\frac{1}{2}$ day

19 TUESDAY [353-12] Cambridge Michaelmas Term ends

19 TUESDAY
Locock

R. Hawkins

20 WEDNESDAY [354-11] Ember Day. • 3h 40m P.M. (Greenwich)

J. Lynch & Co. P. 2. due £50-6-3 ~~withdrawn~~
 " " " " P. 2. " £50- — See Apr. 20-1911 ~~withdrawn~~
 (Chq. sent by Jmm. for this.)

2) 915-

45-15

3977-2

30

35

55-

81

785 45

16 $2, 7\frac{1}{2}$

9 1.3 $\frac{3}{4}$

45-

新

4

4. 5

16 26

8 1 3

2

4

22440

32

28.

3

99-1

10

31 Days

DECEMBER 1911

103
12th Month

21 THURSDAY [355-10] Michaelmas Law Sittings end. St. Thomas, Ap.

Andrey Wilkinson & Co - P. H. £70. 7. 0 due

H. Lovell
P. Hawkins.

Paid H. Earl 26 days
£6 = 10.

22 FRIDAY [356-9] Ember Day. Mohammedan Year 1330 begin

23 SATURDAY [357-8] Ember Day

H. Drayton paid up to date
Macdonald paid up
to 23rd

24 SUNDAY - 4 in Advent [358-7]

25 MONDAY [359-6] CHRISTMAS DAY. Quarter Day

26 TUESDAY [360-5] St. Stephen, M. Boxing Day. Bank Holiday

27 WEDNESDAY [361-4] St. John, Evan.

Received from
Lundeman Ltd
£176-8-10- being
working expenses on
Ben Pan. from Aug 1- to date
Also £115-13-10 being Black
18-~~exp~~ working expenses
from Aug 1- to date —

Handwritten calculations and notes on the right page:

1123 9
2691 24

538 4

498
138

240
294

143

3815
508

531-8

93

3415
1150

1265

88 9
48 6
43 10
43 32

79 13
77

80 13
81 13

505 24

146

169 (5)
160

9

54 18
20

498
12

5986
538

406
342

34

96

5986
538

406
342

34

712
498

1210

no notes of a

31 Days

DECEMBER 1911

105
12th Month

28 THURSDAY [362-3] Innocents' Day. 1 6h 48m P.M. (Greenwich)

29 FRIDAY [363-2]

30 SATURDAY [364-1]

31 SUNDAY—1 after Christmas [335-0]

~~Mr. Lane~~ Mr. Howles 3/-
Messengers Sub due in advance 7/6
Cessnock Express .. 4/-
S. M. Herald 6/-

"Frankland Mercury" paid
in advance to March 31-1912

"Star" paid to
June 29-1912 -

"Vigneron" paid up
to Nov. 1911 -

Feb. 14 - 10752-10

Feb. 14 - 10750

10-25

2005

05
Rf

Mar 4 30

29

28
28-12-8

483 128

Feb 23. Manosfield 35

22

Ap. 15
57-13. 4

57. 13. 4

57. 13 4

57. 13. 4

57. 13. 4

五

7

10
 11
 12
 13
 14
 15
 16
 17
 18
 19
 20
 21
 22
 23
 24
 25
 26
 27
 28
 29
 30
 31
 32
 33
 34
 35
 36
 37
 38
 39
 40
 41
 42
 43
 44
 45
 46
 47
 48
 49
 50
 51
 52
 53
 54
 55
 56
 57
 58
 59
 60
 61
 62
 63
 64
 65
 66
 67
 68
 69
 70
 71
 72
 73
 74
 75
 76
 77
 78
 79
 80
 81
 82
 83
 84
 85
 86
 87
 88
 89
 90
 91
 92
 93
 94
 95
 96
 97
 98
 99
 100



15

80

...

卷之四

2

10

Cr.

I am

1911		lbs oz
Feb 10	Intermittent Beach	12 13
	Yellow Hammer	
	" "	
	White Grapes	
	Seedless "	
	Spiced ...	10 bottles
	Pears	

Photos

1911
Oct 24 - Dining room from corner next piano.
Step 16. 15 ft. 40 seconds.
Dining room from corner next glass door
Step 16 - 40 seconds
Dining room - from corner at sideboard
Step 16 - 80 seconds. (Thank this is not level)
Dining room - same - (level)

Dr.

FEBRUARY, Cash Account.

Cr.

Copy of form sent to Dept of
Labour & Industry - Nov. 25 - 1911

Name	Position	Hours per week	Weekly earnings
Henry Locock	Foreman	50	60/-
Thomas Mitchell	Cellarman	50	36/-
Alfred Hollinshead	" "	50	30/-
Joseph Wright	" "	50	30/-
S. B. Kibble	Weyhman	50	42/-
Sydney London	Engineer	50	42/-
James Thorne	Cellarman	50	30/-

During Vintage (5 weeks) —

Dr.

MARCH, Cash Account.

Cr.

Dr.

APRIL, Cash Account.

Cr.

Handwritten calculations on the right page of the ledger, including various arithmetic problems and sums.

712
3
35 60
178 0

498
20 349 0
124 10

142
15 710
10 8
13 8

1833
16
88
1764 21
1964 21

208
1050
51 10
24 15 2

654 24
1459

481 84
4
586 5
5
989
2
655

11 680 5
5 87
8 409 1
154
10
1764 24

Dr.

MAY, Cash Account.

Cr.

Dr.

JUNE, Cash Account.

Ct.

Dr.

JULY, Cash Account.

Cr.

Dr.

AUGUST, Cash Account.

Cr.

Dr.

SEPTEMBER, Cash Account.

Cr.

Dr.

OCTOBER, Cash Account.

Cr.

Telegram

Sent
 (33) J. B. Johnston
 Sep 14 H. Gleeson
 15 H. Gleeson
 25 K. Coward
 Oct 2 Customs
 30 Mrs Baker
 Miss McDonald (Vestal)

Received
 (34) Customs Oct 3
 Oct 30 Mrs Baker
 31 J. M. (from Sydney)

Then 19 Oct 21 - 19.8
 17.5
 99.9
 396
 990
 1586
 19.5
 19.8
 3469750
 17.3

Dr.

NOVEMBER, Cash Account.

Cr.

Butcher owes 1-16-0 for bucks hunter & peep

Aug 16 - Beef

5-1

30 " & tail

3-6

Sep 2 Beef

2-8

6. Pr. & Tong. & ear

5-

9 R. d. 9 1/2

3-2

19-5

13 9 R.

3-

3-8

20

3-11

23 11 1/2 Beef 3/4 tail 9-

1-9

4-7

27 11 " 1/2 Beef

3-8

1-14

1-16

11 Pr. Beef 4 1/2

1-3

6 Corn 3 1/2

3-8

1-6

7 1/2 4

6-8

2-6

9-2

Butcher - 40 c.s

3-11

Oct 14 Beef & kidney

3-10

11 9-

4-6

21 11 Beef - tail 9-

14-4

4-8

1-5-6

5-7

8-7

10-3-4

7-5

5-1

1-3

5-2

5-2-6

8-11

M. Sm Dee

Sm Dee

EMM.

1529

555

956

3040

4 500 21.00
500 1
3100



89-3-10
32-4-6
55-15-4
197-6-8

136
10209
10355

Dr.

DECEMBER, Cash Account.

Cr.

Rainfall				
Brought forward			In Pts	
July 12		45	16.56	
13	1 pm	1.35		
14	9 am	1.02		
15	"	1.2		
19	" storm (18 th)	1.7		
24		4.0		
Aug 19		2.2	In July.	4 51
24	9 am	1.22		
25	9 "	4.4		
26	9 "	5.0		
27	9 "	2.0	Aug	2 58
Sep 4	9 " storm	3.5		
15	9 " storm	1.8		
20	9 " storm	5		
21	storms	2.6		
22	3 pm - storms	6.4		
27	9 am	1.0		
28	9 am storms	5.5		
29	9 - storm	1.3		
30	9. storm	1.0	Sep	2 36
Oct 7	9 " storms	1.7		
10	9 " "	6.2		
16	9 " "	3.6		
22	9 " "	2.1	Oct	1 36
Nov 23	9 am -	12.1		
25	9 "	3.7		
Dec		3.0		
			29	20

Lynell

Sh. Alc.

16 25 = 24.7

17525

1.235

4.94

4.57

1.235

17.29

2.47

2.27

43.28 475

N E X

Distilling 575 Gals wine = 37 1/2 proof Gals Spirit 1/2 - 2 1/2

57 1/2 Proof Gals Spirit 1/2 - 2 1/2

1/4

4.57

3.7.37

16.56

3.57

1.44

3.2.57

2.95

3.2.57

Thy. Alc.

3.0 1.5

11.7

17525

5.85

2.34

8.19

11.7

2.050425

1.15

2.050425

1.15

2.050425

1.15

2.050425

1.15

2.050425

1.15

2.050425

1.15

2.050425

1.15

2.050425

1.15

2.050425

1.15

2.050425

1.15

2.050425

1.15

2.050425

Dr.

ANNUAL CASH SUMMARY.

Cr.

Balance from last year

Balance from last year

January

January

February

February

March

March

April

April

May

May

June

June

July

July

August

August

September

September

October

October

November

November

December

December

Balance carried forward

Balance carried forward

£

£

575
957 3/4
5

2.11.9

100) 5775

20) 255

12.15-

2-6

16

1.001.00

18

338

12.18 9

2.11 9

1069

10 7 0

343

20

6850

184

1070

915

15.4

12) 2557

215

5154

575

2300

121

12) 2557

215

5154

121

121

REGISTER OF SPECIAL LETTERS.

FROM WHOM. Received. DATE OF LETTER. DATE RECEIVED. TO WHOM. Despatched. DATE WRITTEN. DATE POSTED.

Rainfall

Inches

Jan. 7-	9am-	33		
12	9 ..	320		
"	3pm	68		
15	9am	35		
17	9 ..	6		
18	9 .. storm	25		
21		6		
24	9 ..	35		
	3pm	50		
26	midday	130		
27	9 am	33		
28	9 "	10		
31		20	For January	7 71
Feb 4		88		
11	8 am storm	40		
13	8 ..	23		
14	8 ..	50		
	6pm storm	9		
20	6pm	46		
22	9 am	121	407	
26	storm 9 am	6		
27	" 9 am	7		
28		46	February	4 66
Mar. 2		6		
9		442		
10	storms	86		
11	9 am	13		
"	7pm 1 storm	106		
15	9 am	21	March	2 74
ap 12-20		77	April	77
may		68	May	68
				56

Spirit Tests

1911					
Jan 24	A.D. Kelman	Red dry	Ther 21 Alc 25 = 22.9 =	20.1	Test.
27	E.G. Y. Lyrell	" "	" 22 " 26 = 23.5 =	20.6	
Feb 21	J.Y. Tulloch	pressing for D.V.D.	" 23 " 16 = 14.1 =	13.3	
24	"	"	"	4.4	
Mar 1	"	"	"	9.5	
2	J. Lynch	white sweet wine	21 Alc 21 = 19.1 =	35.4	
ap 3	J.M.M.	still wine (dry)	Ther 20 Alc 19 = 17.6 =	15.4	
7	"	"	21 " 19 = 17.5 =	15.15	
26	N.A. Wilkinson	" (dry)	" 17 Alc 9 = 8.8 =	4.7	
"	"	still wine (dry)	" 22 " 21 = 18.8 =	16.5	
May 1	J.Y. Tulloch	"	" 19 " 6 = 5.5 =	4.8	
4	"	"	" 19 " 25 = 23.6 =	20.8	
June 5	E.G. Y. Lyrell	343 Gal. Dry wine	6 Alc 26 = 24.7 =	21.2	
	N. Wilkinson	355 Gal. wash	9 Alc 16 " 8 = 7.9 =	6.9	
	A.D. Wilkinson	575 " wash	" 11 " 11 = 11.6 =	10.1	
8	J.Y. Tulloch	Sweet	" 15 Alc 20 = 20 =	35	
17	J.M.M.	Port No. 1	Ther 18 " 20 = 19.1 =	33.4	
"	"	" 2	" 20 " 20 = 18.5 =	32.4	
19	J.M.M.	" 3	" 18 " 20 = 19.1 =	33.4	
"	"	" 4	" 19 " 21 = 19.8 =	34.7	
"	"	Storage	" 18 " 18 = 17.3 =	30.3	
28	Still wine for June		" 15 " 23 = 23 =	20.4	
July 28	Distilling for July		Ther 14 Alc 26 = 26.4 =	23.2	
Aug 10	"	"	" 19 " 24 = 22.7 =	19.8	
	Amarey Wilkinson	46 Gal	" 19 " 21 = 19.8 =	17.3	
Nov 14	N. Gillett		" 25 " 14 = 20.3 =	22	
Dec 1	N. Gillett		" 30 " 1 = 16.7 =	20.3	

12/10/11

REGISTER OF SPECIAL LETTERS.

FROM WHOM.		DATE OF LETTER.		DATE RECEIVED.		TO WHOM.		Despatched.	
								DATE WRITTEN. DATE POSTED.	
Telegrams Sent				Received					
Jan. 7	Penfold			Jan 11	J. M. M. Sydney				
" 9	J. Wright			31	J. Wright				
" 16	Miss Macdonald			"	Shire Clerk.				
" 21	Penfold.			Feb 3	Mansfield				
" 23	Pecherbridge			" 4	Miss Laing				
" 24	Customs			" 4	Miss Laing				
" 30	Mansfield			" 4	Barding				
Feb 2	Customs			Mar 2	Blunns				
" 6	Miss Laing			" 3	Miss Laing				
" 6	Sawaras (Sampson's Quay)			" 15	Penfold				
" 7	Fletcher Singleton			" 20	Self				
Mar 15	Penfold. Sydney			" 27	Lindeman				
" 20	Mansfield			" 25	McKern				
" 27	Lindeman			" 28	Lindeman				
" 29	Lindeman			Apr 18	J. M. M. (Sydney)				
Apr 4	" Corona			" 24	P. Kelly				
" 24	Bank Asia Rockhampton			" 25	Self				
" 24	S. Corner			" 27	Kelly				
" 25	Lyrell (Raglan)			May 3	Lyrell (Raglan)				
" 25	Shire Clerk Broadvale			" 5	J. M. M. (Sydney)				
" "	Sheppard			" 8	Corner				
" "	Kelly			" 30	J. M. M. Sydney (Rock)				
" 26	Kelly			" "	" " " (Lyrell)				
May 1	Lyrell (Raglan)			" 31	" " " (Rock)				
" 4	Corner			" "	" " " (Lyrell)				
" 6	Corner			Sep. 6	M. Corner (McKern's Quay)				
" 6	Penfold			"	Kelly				
June 6	Mansfield			"	Richardson & French				
" 7	Customs			"	Blunns				
" 12	Station Master Hallangara			" 14	H. Gleeson				
" "	Blunns			"	H. Gleeson				
Aug.	Richardson & French			" 22	H. Gleeson				
				" 25	H. Gleeson				

**BRITISH ENGINE, BOILER & ELECTRICAL
INSURANCE COMPANY, Ltd.**

Head Office	-	-	12, KING STREET, MANCHESTER.
London Office	-	-	49, Queen Victoria Street, E.C.
Glasgow Office	-	-	65, Renfield Street.

Newcastle Office	-	Standard Chambers, Neville Street.
Cardiff Office	-	Temple Chambers, 8, St. John Street.
Birmingham Office	-	Midland Chambers, 3, New Street.

ENGINES, BOILERS, LIFTS, MOTORS, DYNAMOS, &c., Insured, Inspected and Tested. Installations Supervised.

Complete Plans and Specifications prepared for New Steam or Electrical Plant. Supervision during Construction.
Consulting Engineering in above Departments.

Chief Engineer : MICHAEL LONGRIDGE, M.A., M.Inst.C.E., M.I.Mech.E.

Secretary: EDWARD MOSS.

Telegrams: "Longridge, Manchester"; "Mishap, London"; "Breakdown, Glasgow."

Telephones: Manchester, 7157 (Three Lines); London, 8345 Bank; Glasgow, 759 Argyle and 4759 Post Office; Newcastle, 2958; Cardiff, 1915; B'mingham, 5657.

**THE UNITED COUNTIES
INSURANCE COMPANY, LTD.**

Capital - - £250,000.
Subscribed over £120,000.
Paid up . , £30,000.

Head Offices: 64, CROSS STREET, MANCHESTER.
London Offices: 3, QUEEN VICTORIA STREET, E.C.

**FIRE (non-tariff), SICKNESS, ACCIDENT,
BURGLARY, GUARANTEE, PLATE-GLASS,
PUBLIC LIABILITY, etc., etc.**

The Company's Policies are exceptionally liberal. Claims are paid promptly. Correspondence invited with gentlemen who can introduce a good class of business.

A. E. STANTON, *General Manager.*

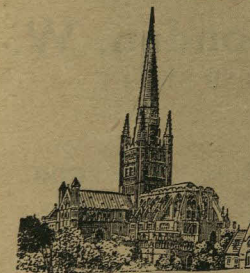

**You want
an income of
£200 a Year**
(more or less)
When you reach 50, 55 or 60.

YOU CAN SECURE THIS on most
favourable terms by taking out a
NON-FORFEITABLE
PROVISION FOR AGE

WITH THE

NORWICH UNION LIFE OFFICE

Write for particulars showing what £10 a year will do (and mention age) to
DEPT. L., NORWICH UNION LIFE OFFICE, NORWICH.

BIRKBECK BANK.

ESTABLISHED 1851.

Southampton Buildings, High Holborn, London, W.C.

CURRENT ACCOUNTS.—Two per cent. interest is allowed on Drawing Accounts with Cheque Book. Accounts opened with £25 and upwards. Interest allowed on minimum monthly balances when not drawn below £100.

DEPOSIT ACCOUNTS.—Two-and-a-half per cent. Interest is allowed on Deposits of £1 and upwards, repayable on demand.
DEPOSIT RECEIPTS.—Deposit Receipts, subject to seven days' notice of withdrawal, are issued at the Rate of Interest allowed by the leading London Bankers.

STOCKS AND SHARES.—Stocks and Shares are bought and sold. Monthly Price List forwarded post free on application.

MORTGAGES, LOANS, AND ADVANCES.—Loans and Temporary Advances made upon Title Deeds and upon Stocks and Shares quoted on the London Stock Exchange.

All transactions can be carried out through the post.

ALMANACK, WITH FULL PARTICULARS, WILL BE FORWARDED POST FREE.

C. F. RAVENSCROFT, Secretary.

THE
BRITISH CROWN
ASSURANCE CORPORATION, LTD.

FIRE. BURGLARY. ACCIDENT.

CHIEF OFFICES—

LONDON :

GLASGOW :

110, Cannon St., E.C.

183, West George St.

D. W. MACLENNAN, General Manager.

BRANCHES IN ALL IMPORTANT CENTRES.

ECCLESIASTICAL
INSURANCE OFFICE, LTD.,
11, NORFOLK ST., STRAND,
London, W.C.

For further information and Forms apply to the General Manager, at the Joint Offices of the Ecclesiastical Insurance Office, Ltd., and the Clergy Pensions Institution, 11, Norfolk Street, Strand, London, W.C.

THE BRITANNIC
ASSURANCE CO. LD.

has many Attractive Tables for the
BUSINESS MAN who requires **PROTECTION**
 for his family, and at the same time a
SAFE INVESTMENT FOR HIS MONEY.

Send a p.c. for prospectuses and particulars of the
Company's ENDOWMENT ASSURANCE TABLES.

ANNUAL INCOME = £1,265,000.
FUNDS = = = £2,420,000.

Chief Offices—

BROAD STREET CORNER, BIRMINGHAM.

THOUSANDS IN USE!
THE CERES WRITING COPIER (PATENTED).

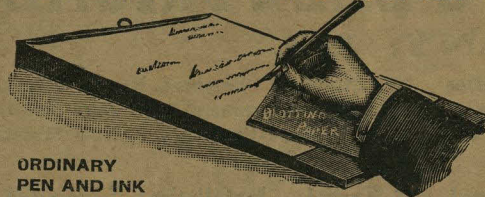

**Press-
Copying
at an
end!**

ORDINARY
PEN AND INK

A PERFECT COPY as you write, and Letter shows no sign of having been copied; and a DRY copy to file away at once.

A writing Tablet holding its own supply of writing materials. Everything at hand.

For BUSINESS PURPOSES—a perfect system in substitution for press-copying at HALF THE COST.
For PRIVATE USE—a simple apparatus always ready for the occasional important letter of which a copy should be kept.

RECENT TESTIMONIALS

(from hundreds):

The EARL OF DENBIGH:

"I am much pleased with your Ceres Copier, and see that it will be extremely useful to me. Please print me two reams of your special paper with headings like the above," etc.

SIR ARCHIBALD J. MACDONALD, Bart., Woolmer, Liphook:

"I get the best results with your Ceres Copier. It is a pity it is not more widely known, and its great perfection more fully realized."

Full Particulars, with Specimen of Writing and Copy, on application; also Catalogue of the Vertical System of Letter Filing in Boxes, Cabinets, &c., which is fast displacing all flat plans.

To assist Customers ordering from Abroad, the following information is given:—

COPIER, in Green Japanned Tin, with instructions, 6 Transfer Sheets, and 10 sheets each of Writing and Copying paper, 4to size, 10s.; Fcap., 12s. 6d. Transfer sheets per dozen, 4to, 2s.; Fcap., 2s. 6d. Writing Paper ream, 4to, 4s. 6d.; Fcap., 5s. 6d. Copying Paper, 4to, 2s. 6d.; Fcap., 3s. 6d.

WEIGHTS FOR POSTAGE:—Copier, either size, 3lb.; Copying and Writing Paper, per ream, 4to, 4lb.; Fcap., 5lb. Extra transfer sheets up to one dozen of either size can be sent inside Copier, post free. Cheques and P.O.'s payable to "CERES LIMITED," and crossed "COX & CO."

CERES LIMITED, 12A, JOHN STREET, ADELPHI, LONDON.

**Waterman's
Ideal
Fountain Pen**

An Editor writes:

"I am sometimes asked which among the many Fountain Pens on the market I consider the best. Well, one can only speak from experience, and I have found Waterman's Ideal by far the most satisfactory. One is tempted to buy a cheap pen, and to do that is to regret it ever afterwards. An easy, fluent, quickly responsive pen is a joy to anyone who has much writing to do; a defective pen is an everlasting nuisance."

WATERMAN'S IDEAL FOUNTAIN PENS are sold at 10/6, 15/6, 17/6, 21/6, 25/6, 35/6, and upwards. In Silver and Gold for Presentation. Of Stationers, Jewellers, &c. Booklet, post free, from L. & C. HARDTMUTH, 12, Golden Lane, London, E.C. (New York: 173, Broadway. Paris: 6, Rue de Hanovre. Brussels: 14, Rue du Pont Neuf. Dresden: Pragerstrasse 6. Milan: Via Bossi 4. Vienna: 1 Franzensring 20.)

Ask your Stationer to show you WATERMAN'S IDEAL SAFETY PENS and PUMP-FILLING PENS at 12/6 and upwards.



**Is your Pencil a
"KOH-I-NOOR"**

or only a yellow-coloured imitation? There is a big difference between the two.

"Koh-I-Noor" Pencils are 4d. each, or 3/6 per doz. Of Stationers, Artists' Colourmen, Photographic Dealers, &c. Particulars free for the asking from L. & C. Hardtmuth, 12, Golden Lane, London, E.C. (Paris, Vienna, Dresden, Milan, Brussels, New York.)

W. BILL, Woollen Merchant, London, W.

Warehouse: 31 and 29, GREAT PORTLAND STREET. Depot: 93, NEW BOND STREET.

Specialities:—

HOMESPUNS for Sporting, Lounge, and Travelling Suits. **CHEVIOTS** for knockabout country and Colonial wear. **TWEEDS** for useful everyday wear. **FLANNELS** for tropical and semi-tropical wear. **SERGES** and **WORSTEDS** for professional, business, and best wear. **FRIEZES** for Overcoats and Ulsters. **WHIPCORDS** for Riding Breeches.

WHOLESALE, RETAIL AND EXPORT.

COLONIAL TAILORS are earnestly invited to examine the quality and test the price of my goods, requesting their London Representative to visit and inspect the immensity of my stocks, also judge of their absolutely genuine character.

THE COLONIAL PUBLIC are desired to send for my Catalogues and Samples, or ask their friends and relatives to call, who will abundantly satisfy them of the bona fides of this announcement. My general Price List can be consulted in "WHITAKER" (page iii.) for the last 20 years. Also in the "TIMES" (Weekly Edition), A.B.C. GUIDE, "HAZELL'S" ANNUAL, and other standard publications.

By special arrangement with several tailoring firms of repute, we can have our cloths made up for our customers abroad from the usual measurements. To those living in remote parts this is, and ought to be considered a great boon.

Telegraphic Address: "SELFHELP, LONDON."

ESTD. OVER 60 YEARS.

Telephone: GERRARD, 8303.

G. W. RILEY, HERNE HILL, LONDON,

MANUFACTURER OF

**Portable Wood, Iron and Fire-
proof Buildings, Horticultural
Buildings and Artistic Garden
Houses.**

CATALOGUES FREE.

A.B.C. 5th EDITION.

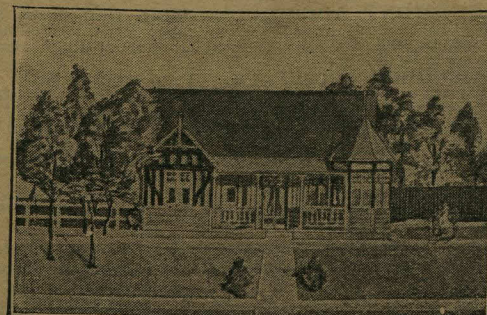

**FIRE. LIFE. ANNUITIES.
ACCIDENT. BURGLARY.
WORKMEN'S COMPENSATION. LOSS OF PROFITS.**
HEAD OFFICE:
1, DALE ST., LIVERPOOL. Chief Office: 1, CORNHILL.
LONDON:

BRANCHES:
ABERDEEN, 214, Union Street
BELFAST, 7, Donegal Square West
BIRMINGHAM, 55, Colmore Row
BLACKBURN, 17, Richmond Terrace
BRADFORD, 8, The Exchange, Market Street
BRIGHTON, 1, Pavilion Buildings
BRISTOL, 35, Corn Street
CARDIFF, 108, St. Mary Street
CARLISLE, 30, Lowther Street
CORK, 48, South Mall
DUBLIN, 1, College Green
DUNDEE, 6, Euclid Crescent
EDINBURGH, 23, St. Andrew Square
GLASGOW, 119, St. Vincent Street
HULL, Bank Chambers, Lowgate

LEEDS, 48, Albion Street
LINCOLN, Mint Street, Stonebow
LONDON, 56, Charing Cross, S.W.
" 41, Mincing Lane, E.C.
" 89, The Grove, Stratford, E.
MANCHESTER, 59, King Street
MIDDLESBROUGH, 16, Albert Road
NEWCASTLE-ON-TYNE, 1 & 3, Grey Street
NORTHAMPTON, Market Square
NORWICH, 49a, London Street
NOTTINGHAM, Moot Hall Chambers
PORTSMOUTH, 32/3, Pearl Bldgs., Commercial Rd.
PLYMOUTH, 10, Westwell Street
SHEFFIELD, 11, Fargate
SWANSEA, 7, Gower Street

TOTAL ASSETS EXCEED £11,000,000.

**PEARL
ASSURANCE COMPANY, LTD.**

Chief Offices: London Bridge, E.C.

P. J. FOLEY, Esq., President.

ACCUMULATED FUNDS	nearly £5,000,000.
ANNUAL INCOME	£2,000,000.
CLAIMS PAID	£7,000,000.

Bonuses are declared yearly on participating policies and vest immediately in the event of death.
Bonus for 1909, 30s. per cent.

**NON-TARIFF.
The National British & Irish Millers'
Insurance Company, Limited.**

(ESTABLISHED 1896.)

59, MARK LANE, LONDON, E.C.

Branch Offices: { Duchy Chambers, Clarence Street, MANCHESTER.
80, Adderley Street, CAPE TOWN.

Subscribed Capital - - - - £311,225.
Security to Policy Holders exceeds £340,000.

Fire Insurance Policies issued on all approved classes of property at moderate rates of premium; special terms being granted for protection by Automatic Sprinklers.

Policies also issued to cover loss of profits in consequence of Fire.

HUGH JAS. SANDERSON, Manager & Secretary.

INDICATES **RAJAR** QUALITY.
**BROMIDE PAPER
and POSTCARDS.**

EASY TO USE. EASY TO TONE.
BEAUTIFUL BLACKS.
FINE HALF-TONES.
PEARLY WHITES.

Special Emulsion and Packing for Tropical Climates.
Made in all Surfaces and Sold in Packets at Popular
Prices by all Dealers or direct from—

RAJAR, LIMITED, Mobberley, England.

TELEPHONE: 19 KNUTSFORD.
TELEGRAMS: RAJAR, MOBBERLEY.
CABLE ADDRESS: RAJAR, MOBBERLEY, ENGLAND.
CABLE CODE: A.B.C. 5TH EDITION.

**THE ANGLO-SCOTTISH
GENERAL —
COMMERCIAL INSURANCE CO., LTD.**

Head Offices: 15, King William Street, London, E.C.

Manchester Office: 16, John Dalton Street.
Glasgow Office: 34, West George Street.
Birmingham: 14, New Street. And all Principal Towns.

FIRE INSURANCE. NON-TARIFF.
Low Rates. Prompt Settlements.

Loss of Profits caused by Fire. Personal Accident. Sickness.
Third Party. Horses and Cattle against Death by Accident.
Motor Cars. Fidelity Guarantee. Burglary and Theft. Plate Glass.

Write or call for new All Sickness and Accident and Prospectus including unique Benefits and Medical Attendance. Gentlemen able to introduce business should apply for terms. Good Agents specially dealt with.

Chief Fire Supt.: A. J. SHORTER. Secretary: ARTHUR O. DAVIES.
Manager: H. A. BROWNFOOT.

**WHITFIELD'S
SAFES**

And STEEL DOORS.

OXFORD STREET, BIRMINGHAM.

**Godliman House, Godliman Street,
LONDON, E.C.**

THE OCEAN Accident and Guarantee
Corporation, Limited.

Personal Accident—Motor Car and Third Party Insurance—Workmen's
Compensation—Lift and Boiler Inspection and Insurance—Fidelity
Guarantees—Mortgage and Licence Insurance—Casualty and Con-
tingency Insurance in all its Branches—Fire Insurance.

Head Office : **MOORGATE STREET, LONDON.**

MIDLAND HOTELS

AT **MANCHESTER,** LIVERPOOL (Adelphi),
LEEDS (Queen's),
AND AT BRADFORD,
DERBY, ETC., ETC. **LONDON** (St. Pancras),

"COMFORT." "ECONOMY." "MODERNITY."

GEORGE SMYTHE & SON, LTD.,
PAPER MAKERS AND CONTRACTORS,
BANK CHAMBERS, 45, LUDGATE HILL, LONDON, E.C
(Formerly of 90-93, Fleet Street).

SUPERFINE, FINE, AND COMMON PRINTINGS.
ALSO FRICTION GLAZED AND SUPER CALENDERED PRINTING FOR PROCESS WORK.
White and Tinted News in Webs and Sheets. Fine Art Papers.

ENGINE-SIZED AND TUB-SIZED WRITING PAPERS.

AZURE LAID AND YELLOW WAVES, AND EVERY DESCRIPTION OF PAPERS FOR ACCOUNT BOOKS.

ENGLISH AND FOREIGN TINTED WRITINGS AND PRINTINGS.

Telephones : {Holborn 1887.
Post Office, Central 8864.

And **PARIS.**

Telegrams : "CULVERKEY, LONDON.

"THE
Bective"
REG. NO. 29097

BOOTS
& SHOES

Have obtained Six **HIGHEST** Awards.

AGENTS in every **PRINCIPAL TOWN** at Home and Abroad.

NEAREST AGENT'S ADDRESS ON APPLICATION TO—

"BECTIVE" FACTORY, 19-23, BETHNAL GREEN RD.,
LONDON, E.